12 PAGES TODAY

The Portsmouth Daily Times.

12 PAGES TODAY

VOLUME SEVENTEEN. PORTSMOUTH, OHIO, MONDAY, MARCH 7, 1910 PRICE THREE CENTS.

Mooney Is Hopeful Of Woods Bill It May Pass

(By United Press.)

Columbus, O., March 7.—"The worst of the storm has broken now," said Speaker Mooney, today, discussing the Woods public utilities bill. "The opposition has presented its case, now the reaction is perceptible.

Mooney believes the corporations have made their attack and the bill has successfully encountered it. Passage of the bill will not be pressed until after taxation legislation has been disposed of.

Train Had Close Call

(By United Press.)

Winnipeg, Manitoba, March 7.—A Canadian Pacific Trans-Continental train carrying 100 passengers just escaped today by less than a minute an avalanche which would have swept it into Bear Creek canyon, near Rogers Pass.

The train is now stationed between two mountains of debris and will not be released for several days.

2 SHOT BY FUGITIVES

(By Associated Press.)

Tampa, Fla., Mar. 7.—Two members of a posse were shot and wounded this morning near Palmetto by two negroes who are being sought for the murder of Superintendent Stribbling and Deputy Sheriff Mathews yesterday. One of the negroes was captured. He may be lynched.

HARTJE CASE IS SETTLED

(By Associated Press.)

Pittsburg, March 7.—Augustus Hartje, millionaire paper manufacturer and his wife, Mary Scott Hartje, it is reported, have settled their marital differences. An attorney appeared in court this morning asking that the withdrawal of Hartje's plea be heard by jury and also requesting a postponement of the case until April 11th.

HOWARD HOLLISTER TO BE CONFIRMED

(By United Press.)

Washington, March 7.—The senate committee on judiciary decided today to recommend the confirmation of the nomination of Howard C. Hollister of Ohio to be judge of the United States District court.

Miss Nannie Sprouse is very ill at her home on East Twelfth street.

CUDAHY SLASHES BANKER WHO CALLED ON HIS WIFE

(By United Press.)

Kansas City, Mar. 7.—With J. S. Lillis, president of the Western Exchange bank, in a serious condition in St. Mary's hospital and John P. Cudahy, son of Michael Cudahy, the millionaire packer, secreted in the home of a friend, after attacking Lillis and being released on $100 bond, social and financial circles today are expecting sensational allegations to be made if Lillis' wounds should prove fatal.

Physicians at the hospital declare today the banker would probably recover, but would be disfigured for life.

The case against Cudahy was continued in police court this morning until one week from today. Lillis being unable to appear.

John P. Cudahy is a son of Michael Cudahy, the millionaire Chicago packer. His wife was Edna Cown, a society belle of Omaha, Neb.

The nature of the injuries which, it is claimed, were inflicted by Cudahy on Lillis is such that the case is almost without parallel in the history of personally inflicting punishment, ever for the gravest offense, and as the details became known the greatest social sensation ever known in this city developed.

Cuts, said to have been inflicted with a knife, are on Lillis's face, limbs and one arm. The cuts have been made in criss-cross fashion. If he recovers he will be disfigured for life, it is averred by physicians.

Bound Lillis With Rope.

Before cutting Lillis, Caudahy is said to have bound him with a strong rope. One of Cudahy's chauffeurs was present. Neighbors heard Lillis screaming and groaning in the Cudahy home, and they called up the Westport Police station. It was a woman who called. Her identity has not been established.

"A man is being murdered in the Cudahy home. Send an officer there," she screamed. Ten minutes later Patrolman Underwood hurried to the Cudahy home which is in a fashionable residence section of the city. The front door was open, so he did not ring the door bell.

Stepping into the hall he heard screams coming from a room. Then came groans and cries for mercy. Underwood followed the direction of the sound and soon came to the room. It was brilliantly lighted. He pushed open the door and entered cautiously. Three men were in the room.

Banker Is Half Nude.

Prostrate on the floor lay Lillis, half nude and bound with a rope. His lower limbs were bare. His few remaining clothes were bloody. Above him stood Cudahy in correct evening dress except that he wore no coat. His sleeves were rolled up. Blood was on his hands. At his side stood a chauffeur garbed in regulation leather cap and duster, as though he had come into the house after a hurried call and a run with his machine. None of the men noticed Underwood.

Lillis groaned and tugged feebly at the cords that bound him.

"Don't do it, Jack; Please don't do it!" he pleaded.

Rushing over to the trio, Underwood addressed Cudahy:

"What does this mean?" he asked.

"He's Ruined My Home."

"He's ruined my home. He's ruined my home," said Cudahy, turning to the officer and making no attempt at resistance.

"You're under arrest," said the officer.

"All right, I'll go with you, but let me call my attorney before you take me to the station," replied Cudahy calmly.

"Call your attorney and I'll get an ambulance for this man," said the policeman.

"Who is he?"

"It's Jere Lillis," Cudahy said over his shoulder, as he walked toward a telephone.

When interviewed Mrs. Cudahy said:

"I can say nothing now, but that the stories which have been told about me are distorted and untrue," she said. "Time alone will bring out the real truth. I have talked with my attorneys and they say this is no time for me to make a detailed statement. In justice to me and my children, don't believe a word of what is being said. The stories are absolutely untrue."

Lillis Will Not Prosecute.

(By Associated Press.)

Kansas City, March 7.—Extreme reticence was a marked characteristic of every one connected with the Cudahy case today. The exact nature of Lillis' wounds could not be learned.

It is stated Lillis will not prosecute Cudahy. No formal complaint against Cudahy has been filed in the prosecutor's office. Newspaper men were unable Monday to secure an audience with Cudahy or Mrs. Cudahy.

John Moss, the Cudahy chauffeur who was with Cudahy during the affair last night could not be found today. Cudahy appeared at the office of his attorney at noon. He would not talk of the affair. His face was pale and he appeared nervous and agitated.

THOS. C. PLATT DIED SUNDAY

(By United Press.)

New York, Mar. 7.—Thomas C. Platt, for many years a dominant figure in New York state Republican politics, died Suddenly Sunday afternoon. He was born in Oswego, N. Y., July 15, 1833, and graduated from Yale college. His political activity covered a period of 60 years, and he had been a member of the New York legislature, congressman and United States senator. He rose gradually to a position of domination in New York, and became one of the most influential men in national affairs.

He was equally successful in business and was a great factor in the United States Express company.

C. Halboth Tells Of Hominy Trust

Columbus, O., March 7.—(Special to The Times)—C. A. Halboth of Portsmouth, manager of the Scioto Hominy company, testified before the legislative food probe this afternoon his company had suffered from trust persecution. He said that his company contracted to ship a carload of hominy to Dayton, but the trust learned of this and sold its product to the prospective purchasers of the company and as a result the car is still in Dayton unsold. The same thing has happened to shipments of the company sent to other states, one case especially referred to having been in New York.

Halboth said that while he had no actual information of the existence of a hominy trust he was satisfied there is such a combination. He said that his company belonged to no organization, state or national. He knew of no arrangement by which independent manufacturers fixed prices or set the selling price for retailers.

He said his company sells to brokers and jobbers.

He will furnish the committee with correspondence relative to the Dayton experience of his company and also other dealings in which his company has been given the worst of it by the "trust" to prove substantiate his belief that there is such a combination. He was asked if the Sherman anti-trust law gave him protection, and he said that it did but not enough. He suggested national legislation by which there would be an investigation, to the end the independent manufacturer would get a square deal. His most important evidence was the testimony showing his firm had been under-sold at Dayton.

BLAKE.

(By United Press.)

Columbus, O., March 7.—Trust methods to stifle competition are used in Ohio by the American Hominy company of Indianapolis, according to the testimony of Clay B. Halboth, of Portsmouth, Ohio, general manager of the Scioto Hominy company. This testimony was given before the Williams committee investigating the high cost of living, Monday.

A price comes out of New York every Monday morning that is followed by Hominy manufacturers everywhere in the country, Halboth says. Nobody knows who makes the sprice but every one in the business is governed by it.

A Vessel Burns In Portland Harbor

(By United Press.)

Portland, Me., Mar. 7.—One life is believed to have been lost and half a score of passengers barely escaped death here early today when the Maine Steamship company's big vessel, the Manhattan, was burned to the water's edge in Portland harbor.

The Manhattan arrived from New York about daylight today and less than an hour later, the alarm of fire was sounded. Within a minute, the flames which started near the engine room, were sweeping the boat, and her passengers were awakened barely in time to flee from their state rooms with part of their personal belongings.

Captain Pierce J. Lewis and eight of the vessel's crew of 39 men fought gallantly, but ineffectually, against the flames. One member of the crew, a Spaniard, is missing. He was last seen in the hold, and is believed to have perished.

WADE H. ELLIS GOT 2 SALARIES

(By United Press.)

Columbus, O., March 7.—The attention of Judge Winters of the Beatty probe committee, was called today to the fact that Wade H. Ellis, as attorney general of Ohio drew two salaries from the state treasury. He drew one salary as attorney general, and another as teacher of law in the Ohio State University.

He resigned the latter place when the salary law was passed in 1906. Other state officers are at present drawing salaries as teachers at Ohio State university.

A phrase in the salary law says that no additional remuneration whatever shall be given any state officer under any other title than the title by which such officer was elected or duly appointed. If the committee undertakes to compel the return of any extra money to the state it will probably be as an ethical matter rather than a legal proposition.

According to the books of the secretary of state, and confirmed by vouchers now in the hands of the Beatty Graft Probe committee, in two years it cost the state $2365.85 for pocketbooks.

The period covered in this were the years 1905 and 1906. They were itemized as bill books, but Chairman Richard A. Beatty declares that they are the fine variety of "pokes" the kind which makes handsome presents. Until yesterday the accounts for 1905 only had been scrutinized.

Senator Beatty worked on his investigation until an early hour this morning. He discovered that in 1906 there were purchased as follows: Six costing $45; 10 dozen at $28, $280; 3½ dozen at $16, $56; 2½ dozen at $15,$112.50; 8 dozen at $30, $240, and 3 dozen at $16, $48, making a total for the bill of $781.50. This all comes under the head of the department of state, and an explanation is expected when the persons whose names connected with the Ruggles-Gale Company books are placed on the stand.

Senator Beatty has a tip that valises and suit cases were also purchased as supplies. He will go into this tomorrow, and, if possible, ascertain facts. It is understood that an even dozen of these were bought some years ago. There is a report in circulation that former members of the general assembly might be able to tell the committee something concerning the purchases.

As far as the committee has gone, it is probable that recommendations will be made to quite a number of prosecuting attorneys throughout the state to get busy. Information at hand shows that there are county officials, past and present, who will have to explain why "commissions" were paid to them in the purchase of supplies. Among those are some members of the boards of elections in counties.

FLOOD CREST AT CIN'TI.

(By Associated Press.)

Cincinnati, March 7.—The Ohio river here was stationary this morning at 51.8. It is believed the crest of the flood had been reached as the river is falling from Wheeling down to a few miles above Cincinnati. No serious damage is reported.

Sick In Florida.

Clarence A. Will of this city, but for several months with his father, J. J. Will, on their estate in Florida, is reported very ill.

DECISION OF THE SUPREME COURT

(By Associated Press.)

Washington, March 7.—The interstate commerce commission does not have power to compel common carriers engaged in interstate commerce to grant physical connection with "branch" railroads upon complaint of the branch railroad itself, according to a decision of the supreme court of the United States.

Ship Hits Derelict

(By United Press.)

Glasgow, Scotland, Mar. 7.—With a 40-foot hole ripped in her bow, the Allan liner Ionian arrived here today from Boston. The injury was sustained Thursday night when, in pitch darkness, the liner collided with a derelict. The Ionian captain did his utmost to reassure the passengers, but until it was seen that the vessel was still able to proceed under her own steam there was a panicky feeling aboard.

Two Bombs Thrown

(By Associated Press.)

Lisbon, Portugal, Mar. 7.—Two bombs were hurled into a room where a party of clerical candidates were dining today. The explosions killed two of the diners and wounded seven others, including the priest who was presiding.

MAJORITY REPORT MADE ON TAFT-ELKINS BILL

(By United Press.)

Washington, March 7.—Defending and explaining the Taft-Elkins railroad bill as reported by the senate committee on interstate commerce the majority report was filed in the senate today.

FIFTY BODIES RECOVERED

(By Associated Press.)

Wellington, Wash., Mar. 7.—Fifty bodies have been recovered from wreckage carried down by the avalanche that destroyed two Great Northern trains last Tuesday.

DYNAMITE IS USED IN THE STREET CAR STRIKE ON MONDAY

(By United Press.)

Philadelphia, March 7.—With every prospect that the general strike committee will be arrested on charges of conspiracy before the day is out, the third day of the general strike opened with both sides apparently prepared for anything.

Two sticks of dynamite were exploded under a car today. Twenty passengers were thrown into a panic, but none injured, though all the windows in the car were shattered.

Policeman, believing the dynamite was placed on the track by laborers standing in a field nearby, fired several shots and a pitched battle ensued, the workmen throwing bricks.

Police reserves were summoned and dispersed the crowd, making two arrests.

Timothy Healy, president of the stationary firemen's union, declared this afternoon that he will get out the firemen in the power plant today and cut off the "juice" so that cars cannot run. Street car officials laugh at the threat declaring there is not a union man in the power house.

Alarmed by the report that the police authorities have planned to arrest all the members of the committee of ten, in addition to the national and local labor leaders assisting in the direction of the strike, the labor leaders, at a meeting this afternoon, appointed a secret provisional committee to conduct a strike in case all the present directors should be arrested.

Real Test In Great Strike.

(By Associated Press.)

Philadelphia, March 7.—The real test in the attempt of labor leaders to bring about a general strike here in sympathy with the street car employes was looked for today. On the basis of Saturday's showing employers and police heads professed the belief that the movement would be a failure.

Labor leaders are confidennt, however, and predicted the returns would show one hundred to one hundred and fifty thousand men failing to report for work today.

Although the central and many other sections of the city do not appear seriously affected by the general order to quit, many industries have suspended operations in the mill district of Kensington.

The only disturbance of any consequence reported this morning occurred in the southeastern part of the city where a young Polish girl was run over and killed by a trolley car. A crowd of people congregated and it looked as if the motorman was in for a beating, but the police dispersed the crowd.

Strike May Extend To Other Cities.

(By Associated Press.)

Chicago, March 7.—President Gompers of the American Federation of Labor would neither affirm nor deny the report that he was here to consider the question with other labor leaders of calling out street car men in Cleveland, Pittsburg, Omaha and San Francisco in sympathy with the Philadelphia car strike.

"It's a matter I don't care to discuss," was all the labor leader would say.

The Philadelphia Traction company is said to be large holders of securities in the traction companies in the four cities mentioned.

U. S. Soldiers To Take Hand.

(By Associated Press.)

Washington, March 7.—Under arms and ready to enter a train at a moment's notice, the forty-fifth coast artillery is at Fort Dupont, Del., awaiting a flash from the war department to hurry to Philadelphia to protect the U. S. mint and other government property during strike riots. This preparatory action was taken at the request of the secretary of the treasury.

Money to Loan on Real Estate. The Portsmouth Savings & Loan Co., Opera House Block 7-3eod

HYPNOTIZED AND ROBBED

(By Associated Press.)

Washington, March 7.—A man giving the name of D. J. Telfair of Philadelphia, who was found last Friday asleep on the right of way of a suburban trolley line came to his senses in a hospital here today and told a sensational story of being hypnotized and robbed of $35,000 by a man in this city on the day he was taken to the hospital.

ONE IS DEAD, TWO DYING

(By United Press.)

Boren, Ky., March 7.—Following a quarrel in front of the Commercial hotel today Sam Baker was shot and instantly killed by M. D. Bolling, proprietor of the hotel, while Bolling was shot through both lungs and will die.

Burman Baker, a brother of the dead man, who participated in the fighting, escaped uninjured. The Baker brothers are said to have started a disturbance and then to have fired on Bolling, when the latter interfered. Bolling's wife ran to her husband with a gun, and he shot Baker.

GRAFTERS TO GO TO JAIL

(By Associated Press.)

Philadelphia, March 7.—The conviction of William P. Snyder and James M. Shumaker, charged with conspiracy to defraud the state in connection with furnishing the state capitol, was affirmed by state supreme court today. Snyder was the former auditor general and Shumaker former superintendent of public buildings and grounds. Snyder and Shumaker were sentenced, to serve two years each.

MONACO TO BE REPUBLIC

(By United Press.)

Monaco, Mar. 7.—Monaco, the smallest principality in the world, embracing only eight square miles and a population of only 30,000, whose only other distinction is that Monte Carlo is within its borders, wants to be a constitutional republic and Prince Albert is selecting a commission today that will consider the demands of the people.

Geo th' comps I'm gettin' over this weather. Seems that for once I've beat Rom Johnson to it and pleased everybody. In consequence I'm all swelled up and am pullin' on this cob pipe o' mine today with more genocine satisfaction than I've known in a month. How long will it last? Say, that's another question. But here's what's on tap for tomorrow:

Ohio, Indiana and West Va. — Fair tonight, Tuesday colder.

VIRGINIA RUNS INTO CORNFIELD

(By United Press.)

Gallipolis, O., March 7.—The steamer Virginia of the Pittsburg and Cincinnati Packet line on its way to Cincinnati ran into a field at Willow Grove, 40 miles above here at an early hour Sunday morning and stranded.

The crew was working Monday trying to pull the boat into deep water, but as the water was falling rapidly and the boat heavily loaded, their work seemed in vain.

A line to the Virginia but was unable to pull her off the bank. At a late hour Monday it was reported that the Virginia was breaking in two and would be lost. As she lies in shallow water her cargo will be saved.

The Virginia was on her way to Cincinnati with a big cargo of freight and large number of passengers. The boat was running close to shore and people living in houses surrounded by water began shooting at the pilot to make him go to the center of the river so the waves would not damage their property. The pilot became confused and ran the boat into a corn field, where she stranded. There was a panic among the passengers but it subsided when they realized there was no danger. All were taken off in safety. Among the passengers was one lady from Portsmouth, Ohio and one gentleman from Vanceburg, Ky.

The Virginia is one of the most costly boats on the Ohio and her hull will have to be rebuilt, it is feared.

Deals A Blow At Taft's Plan

(By United Press.)

Washington, March 7.—By a vote of 15 to 1 the house committee on interstate and foreign commerce struck from the administration railroad bill the provision relative to control by railroads of competing lines.

One of the provisions would have allowed railroads which own over 50 per cent of the stock of competing lines to purchase the remainder of the stock and would have legalized all past purchases of stock.

3 MORE DEATHS FROM MEASLES

The epidemic of measles continues to have fatal results, several more deaths taking place within the past 24 hours that are traceable to that present popular malady.

Sadie Elliott, a 17-year-old shoe factory girl, was one of the victims claimed. She was a daughter of Mrs. Richard Elliott, a widow of No. 1603 Franklin avenue, and died of pneumonia early Sunday morning following measles. Labon, a brother, and Blanche, a sister, have just recovered from severe attacks, while Bessie, another sister, is very low with pneumonia. The Elliott family has been having more than its share of sickness and deaths, beginning with the passing away of the husband and father, a Turkey creek sawmill man, a few years ago. Grace, the baby daughter, died last year of diphtheria.

The remains of Sadie have been removed to Lynn's undertaking establishment pending the decline of the high water, when the burial will take place at Friendship, following services at the Methodist church there.

Adam Henry, a two-year-old son of Pleasant Cross, died of pneumonia following measles, at the family home, No. 603 Vinton avenue, Sunday evening at 5 o'clock. The remains will be taken to the family's former home at South Webster for burial.

Robert, a two-year-old son of Harvey Ross, a stove foundry employe, of Third and Court streets, died Sunday morning after a week's illness with measles and pneumonia. The family only recently moved here from Kentucky, and the wife and mother is also under a physician's care. Since learning of their reduced circumstances certain church workers have interested themselves in the family. The funeral took place late Monday afternoon, Rev. E. J. Meacham conducting the services.

SPARKS SLANDER CASE POSTPONED ON MONDAY

The slander case of Mrs. Nona Sparks vs. Thos. Roush, Jr., which was to have been heard before Squire Byron, Monday evening, has been indefinitely postponed, and it is now said that Mrs. Sparks will withdraw the charge. The fact that the defendant is only 12 years of age has sort of mitigated the offense in the eyes of the fair plaintiff and she has practically agreed to a dismissal of the charge. Some highly sensational features were promised should the case come to trial.

Is Heir To Fortune

The following of interest concerning a former Portsmouth resident who has relatives in this city and county, is clipped from the Banner Times of Casey, Ill.:

"J. W. Ferguson, residing in this city, has received a communication from relatives in Ohio that the estate of $2,000,000 in Ireland, mentioned in the Banner some weeks ago, probably belonged to some of his ancestors. The estate carries interest with it for 180 years and advices from the east are to the effect that the story of this fortune awaiting the Ferguson family is authentic. Mr. Ferguson, who is now 70 years of age, said the Fergusons originally came from Ireland, his father being of Scotch-Irish descent. They settled in Virginia and Ohio, the descendants afterwards moving to Indiana, Illinois and western states. He said he had often heard his father speak of a large estate and I am not now surprised to hear of it. We have placed the matter in the hands of a leading St. Louis attorney and are now endeavoring to locate all of the heirs."

Mr. Ferguson is a brother of James L. Ferguson, of No. 231 West Front street, who, too, has absolute faith in the story that some day the heirs will come to their own.

The infant child of Mr. and Mrs. C. Connors, of 555 Clifford street, died Sunday night.

An eight-pound boy was born Monday to Mr. and Mrs. Charles Cheny, of Robinson avenue.

FALLS DOWN A STAIRWAY

Just as he started to descend the stairs at his home, 14 East Third street, early Monday morning, G. W. Russell was seized with fainting spell ,and fell headlong to the bottom, sustaining injuries of a very serious nature.

As is his habit, Mr. Russell, who has retired from active labor, arose early and intended to start the morning fires. He had just reached the top landing of the stairs when he became deathly sick and fell to the floor, rolling down the steps. His family heard the commotion occasioned by his fall and soon reached his side. He was unconscious and bleeding from two big gashes in his head. His right arm was broken and it is feared he was injured internally.

Dr. Fitch was called and found it necessary to take 25 stitches to close the scalp wounds. He is resting quietly but the extent of his injuries cannot be fully determined for two or three days.

L. H. SEILING HAS JOB AS TRAVELING SALESMAN

L. H. Seiling, who has been in the limelight recently on account of the actions growing out of filing a petition in involuntary bankruptcy of the L. H. Seiling Co., believes that fortune has finally hit his way, for he has been offered a position of traveling representative for the Parker, Holmes and Co., shoe manufacturers of Boston, Mass., and is awaiting a line of samples before taking the road. The firm has turned over to him the entire state of West Virginia.

They Want Trials.

Claude McCarty, of Zanesville, outfielder, and Frank F. Chappell, first baseman, of Columbus, have written in for trials with the local team. Both are highly touted.

May Get Some Of Sage Money

Mayor Searcy has received a letter from the trustees of the Russell Sage trust fund for play grounds and civic betterment generally. They were inquiring about conditions here and the need of playgrounds. Mayor Searcy wrote at once in hopes of securing some assistance for the playground scheme.

Rev. Herron Is Improving

In a letter to the Times from Daytona Beach, Florida, Rev. J. D. Herron says he is gaining strength now every day. There has been much rain in that section the past few days, but it is warm and sunny in between.

Rev. Herron says he will be home for Palm Sunday services.

The Fight Is On

Every moment of your life, when you are at home or abroad, awake or asleep—

Between the poison germs that are in air, food and water,—everywhere in fact,—and the billions of your invisible friends, the little soldier-corpuscles in your blood.

If these little soldiers are kept strong and healthy by taking Hood's Sarsaparilla, you need have no fear of disease. Begin using it at once if you are at all under the weather, or have troubles of the blood, stomach, liver and kidneys. Get it of your druggist.

Conversations

Wouldn't it be interesting if you could record all the funny conversations you overhear? No eavesdropping, of course, you understand—but just those you accidentally happen to stumble onto. Well, you just ought to overhear "Conversations"—that's the name of the song. It's March Amberol Record No. 368.

Ask your dealer to play it for you on the

Edison Phonograph

Get complete list of March Records from your dealer, or write to National Phonograph Company, 75 Lakeside Avenue, Orange, N. J.

A complete line of above always in stock all the time.

Every Record all the time.

W. O. RUSSELL,

30 West Fourth Street.

A Bad Collision On Norfolk & Western

Columbus, O., Mar. 7.—With three ribs broken, C. E. Clark lies at his home, 337 West Ninth avenue, as the result of a collision of a southbound N. & W. passenger and an incoming freight train on the same road, last night about 9 o'clock. The wreck occurred just east of the city at Fair avenue crossing, near Franklin park. After a delay of two hours the passengers, with one exception, and all badly shaken up, were able to proceed on their journey, a new engine having been furnished the train.

According to the story of the trainmen, the incoming freight train, in charge of Engineer George Sampson, stopped at the block which governs the "gauntlet" at this point, and received a permissive block to go ahead. At the same instant the eastbound passenger train, in charge of Engineer Charles Pickerel, came into view. It seems that Pickerel thought he could make the safety stretch of track ahead of the freight, and tried to do so, but failed.

As a result the engines crashed, four freight cars were wrecked, the engines were both incapacitated for service and traffic was delayed for three hours. The firemen jumped, but the engineers stuck to their trains. Sampson was slightly cut about the face.

A "gauntlet" is a stretch of track where two sets of rails are so close together that trains running in opposite directions cannot pass.

On Monday, Tuesday and Wednesday we will have a sale of the broken lots of wall paper at prices that will make it worth your while to see them.

5-2t W. W. REILLY & CO.

MIKE ROACH HEARD FROM

Mike Roach, who will likely manage the local team of the Ohio State league, wrote to President William Gubelman Sunday from his home at Renova, Pa., and will likely report here the first of April. Mr. Roach states that he has signed four promising youngsters, and predicts that with the material left over he can mold the Portsmouth team into a pennant contender. Mr. Roach says that he is in perfect accord with the local directors in their efforts to hold the team within the $1200 salary limit.

Big Order By The Steel Co.

The Portsmouth Steel Co. has received a mammoth order for tie plates to be used on the Sante Fe railroad. It is said the order is the largest ever received by the local company and that it will require at least six weeks to fill it. This accounts for the bar mill going on double turn as the plates will be rolled from this mill.

Meet This Evening.

The officers and teachers of First Christian Sunday school will meet in brief session at the close of the preachin gservice tonight. Every officer and teacher is urged to be present without fail.

Directors Meeting.

The directors of the Portsmouth Baseball Co., will hold an important meeting at the office of the Portsmouth Street Railway and Light company this evening at 7:30 o'clock sharp. All directors should be present.

City Fireman Charley Huels leads at present in the contest at the Montana shooting gallery. His score to date is 25.

CAPUDINE for "THAT HEADACHE."

Out last night? Headache and nervous this morning? Hicks' Capudine just the thing to fit you for business. Clears the head—braces the nerves. Try it. At drug stores.

The River City baseball team worked out Sunday afternoon.

S.S.S. RIDS THE SYSTEM OF CATARRH

Catarrh comes as a result of impurities and morbid matter in the circulation, and is a disease that only attacks mucous membrane. The entire inner portion of the body is lined with a delicate skin or covering of soft, sensitive flesh. Thousands of tiny blood vessels are interlaced throughout this mucous surface, and it is through these that the inner membrane receives its nourishment and is kept in healthful condition. When, however, the blood becomes infected with catarrhal impurities the tissues become diseased and Catarrh gets a foothold in the system. The early stages of Catarrh are characterized by such symptoms as a tight, stuffy feeling in the head, watery eyes, buzzing noises in the ears, with partial deafness and often difficult breathing and chronic hoarseness. These are merely symptoms, and while sprays, inhalations and other local treatment may temporarily relieve them, Catarrh cannot be cured until the blood is purified of the exciting cause. S.S.S. cures Catarrh by cleansing the blood of all impure catarrhal matter. It goes down into the circulation and attacks the disease at its head, and removes every particle of the catarrhal impurity. Then the mucous linings are all supplied with fresh, pure blood, and allowed to heal, instead of being kept in a constant state of irritation by the catarrhal matter. Special book on Catarrh and any medical [illegible] free. THE SWIFT SPECIFIC CO., ATLANTA, GA.

True Blue Gas Mantles

are the tough kind you've always wanted

MY LADY'S LACES

There never has been a time when a brooch looked prettier than now. The delicate knots, falls and cascades of lace which fashion has made popular need the brooch to complete their effect, and either the deep, rich coloring of the amethyst, topaz and other semi-precious stones or the exquisite workmanship of the enameled flower designs and conventional patterns will suit their dainty creations.

In short, it is no longer necessary to own priceless diamonds and historic rubies to fasten one's laces.

Albert Zoellner

Is the Jeweler.
Third and Chillicothe.

THE PASTIME THEATRE

Will be open Tuesday, Thursday and Saturday afternoons and nights.

Admission 5 Cents.

GEO. S. CARROLL, Mgr.

A FIVE DAYS' SALE OF Muslin Underwear!

That will save you from 25c to 50c on every dollar's worth that you purchase. A fortunate purchase from a manufacturer that made up too big a stock, gives us the opportunity of giving you the greatest bargains in Muslin Underwear you have ever purchased. The cut gives you a small idea of what we have in store for you. Come and see.

Sale Starts Promptly at 8 A. M. Tuesday! -- Ends Saturday Night!

OUR FIRST SALE THIS SEASON

It's our first Muslin Underwear sale this season, so come, expecting some great bargains.

Gowns as low as 25c each. Better ones at 39c, 50c, 75c, $1.00 and $1.50 each.

Corset Covers start at 10c each. Come and see them.

Ladies' Drawers from 19c up. Each pair well made too.

THIS DEPT. NOW IN NEW ROOM

Our Muslin Underwear Department is now located in the rear part of the new building.

You will not regret coming early to this sale. It will pay you.

Ladies' Petticoats, with Lace and Embroidery Trimming from 50c up.

Each garment is well made and only the very best materials are used.

We want you to visit this new Muslin Underwear Department and get your share of these great bargains now on sale.

The Marting Bros. Co.

Opposite Postoffice **Cor. Sixth and Chillicothe Sts.**

Let Us Help You

Get ready for "Easter." Time is drawing near and if you want

A NEW SUIT,
TOP COAT OR
PAIR OF TROUSERS,

Come in now and leave your measure. A fine line of

SCOTCHES AND
BLUE AND FANCY
SERGES
TO SELECT FROM.

"3 Little Tailors"

14 GALLIA ST.

You Want Your Clothes for Easter

that contain the last word of style, with fit, shapeliness and individuality, all your own. Then have Russell take your measure.

J. W. RUSSELL,

The Hatter and Gents Furnisher,
505 CHILLICOTHE ST.

THE GRAND HOTEL

Is now open to the public and the management is ready to give its patrons the most comfortable and up to date rooms in the city. This place has been thoroughly remodelled and equipped with the best of furniture throughout. Call and we will be pleased to show you through. Special rates by the week or month.

J. F. POTTS, Manager.

THE INTERSTATE TRANSFER AND STORAGE COMPANY.

Omnibus and Baggage Transfer to and from all Trains and Boats. Day and Night. Moving Vans and Storage. Hauling of every description. All grades of coal. Both 'Phones.

Office Second and Jefferson Sts., Portsmouth, Ohio.

New Millinery Store

Just Opened!

Everything new and up to date.
Experienced Trimmers and Saleladies.
LADIES YOU ARE MOST CORDIALLY invited to come and see what we have.
Your patronage solicited.

J. M. NEWMAN & CO.

N. E. Corner Second and Court Sts.

EX-PORTSMOUTH LADY FACES BIGAMY CHARGE

Through a dispatch that appeared under a Salem, Ill., date line in Sunday's Enquirer, it has been learned that a former Portsmouth woman, Mrs. J. H. Borland, is under arrest in that city, with the charge of bigamy hanging over her head. Mrs. Borland's first and legal husband is residing at Marion, O., while her second spouse is said to be a printer, Eugene Chase, who, it is alleged, she married at Salem, Ill., not a few days ago.

When Mr. and Mrs. Borland lived here they occupied a cottage on east Eleventh street, and he was employed at the Portsmouth Steel Co. While living in this city, the couple were supposed to get along nicely together, and their many friends will be surprised to learn of the woman's actions. They left here about five years ago and it was supposed they were living happily together at Marion, O., where the husband is employed in a big iron works.

According to the dispatch in the Enquirer, they separated in Marion and Mrs. Borland went west, locating in Salem, Ill., where she was employed as a cook. Isaac Condriff, whose family resides on John street, this city, and who was here but a short time ago, is employed at Salem, Ill., as a boiler maker, and boards at the hotel where Mrs. Borland was employed. She was told by a gentleman from Portsmouth, O., had registered there, but she stated that she had no desire to meet him as she detested Portsmouth. Mr. Condriff paid no attention to her but he appeared plainly nervous and shortly sought employment at a rival hotel. Little was thought of the matter by Mr. Condriff, who did not know the woman only by sight and who never even spoke to her.

It appears that Mrs. Borland, after leaving Portsmouth, struck up a correspondence with a farmer near Salem, Ill., by the name of F. H. Bissell. They agreed to get married but when Mrs. Borland learned that the farmer was a widower, with nine small children, she threw him overboard and began a flirtation with Eugene Chase, foreman in a newspaper office at Salem. It is said she worked on the sympathies of Chase, and that he finally fell in love with her, and the two were married.

Mrs. Borland is then said to have written a letter to her husband under the name of "Nate Arnels," informing him that his wife had committed suicide. Her real husband in turn recognized the hand-writing as that of his wife and sent the letter to the sheriff with instructions to investigate the case.

A warrant was then issued for the arrest of the woman. She realized, it is alleged, her duplicity and left Chase, who immediately shipped her back to her real husband. She was arrested at Marion Saturday, and taken back to Salem, where it is likely an indictment will be returned against her for bigamy.

NEGRO TRAMPS WERE CHASED OUT OF TOWN

Police rounded up a number of strange negroes found loitering on the streets late Saturday night. The negroes had failed to render satisfactory accounts of themselves. One admitted to having just been released from a chain gang at Huntington. A Niagara of tears rolled out of his eyes when Desk Sergeant Buckley at first told him he was good for sixty days here. The negroes were made to "hit the pike" early Sunday.

Takes Old Job.

John Roth, Jr., who has been with the Southern Express company at Petersburg, Va., for six months past, returned a few days ago and has resumed his former position at the company's local office.

Is Operated Upon.

Frank Broomhall underwent a minor surgical operation Saturday morning for chorea. The operation was performed by Dr. Hahn and assisted by Dr. Chenoweth. The patient withstood the ordeal nicely.

Big money's worth in the line at Lehman's.

Attends Initiation.

Jas Donahue, who for some time past has been located in Cincinnati, attended the K. of C. initiation here Sunday. Jim is employed with his brother who recently became the owner of the John Grosjins Furniture company's plant in that city.

Friday, a young daughter of Mr. Carrie Bloom, cook at the Clear hotel, is ill with the measles.

HERE IS A PAPER THAT DEFENDS JUDGE CORN

The Catlettsburg Tribune arises to defend Judge E. E. Corn for his famous letter denouncing the Rose local option law:

"Judge Corn, it appears, has created a veritable storm of disapproval among the prohibitionists of Ohio, or more accurately speaking, the friends of the Rose local option law of that state.

"A few days ago he was asked to give his opinion as to the workability of that law, after having seen it tried in his own city of Ironton and elsewhere throughout the southern section of the state. The judge wrote quite an extended communication on the subject and when the letter reached the press it set the people wild with excitement. The Ministerial association of Ironton went to work to prove that the judge's statement was incorrect while many of the newspapers in the southern section began to deny the declarations of the judge and ever since this public expression of the distinguished jurist was made there has been a veritable pow wow going on.

"The judge is an avowed prohibitionist and believes that nothing short of universal prohibition will succeed in suppressing the traffic in liquors, which from a philosophical point of view can be the only correct method of dealing with any forms of alleged crime.

"The judge has been gravely threatened by the opponents of his belief and though he has shown himself to be both honest and brave—the kind of man needed for public trusts—it is gravely doubtful whether or not he may be able to succeed himself in office should he desire to do so."

A Portsmouth Girl Has Gone Astray

Sunday's Enquirer said:

"Mrs. Gillie Titus, formerly of Portsmouth, Ohio, but now residing at 2131 Hamaker street, swore out a warrant in the police court yesterday charging her pretty daughter, Mittie Titus, with loitering, and Mrs. Jackson, of 1119 Elm street, with harboring lewd women. This street and number she also gave as the supposed residence of her daughter. Mrs. Titus wept as she signed her name to the warrants. She was accompanied by two workers from God's Bible school in Mt. Auburn.

"Between sobs Mrs. Titus told the police court that her daughter was not yet 18 years of age, and she had run away from her home in Portsmouth about a year ago. In order to reform her Mrs. Titus' husband gave up a good position in Portsmouth, and with his wife came to this city. Titus says he went to the Jackson house a few days ago and found his daughter there, and she left with him, promising to reform. Two days ago she again disappeared from her home, and the parents believe she went back to Mrs. Jackson. "I rather she would have died when she was a child than come to this," sobbed Mrs. Titus, while she was telling the story. She said that her husband was almost broken-hearted over the waywardness of the girl. The girl on leaving Portsmouth was supposed to be working in this city, but was found by the God's Bible school workers, who were struck by her evident youth. They notified the parents, who sold out their household goods and hurried to Cincinnati."

The last Portsmouth city directory gives Frank D. Titus, wife, Mrs. Gillie Titus, and daughter, Miss Mittie Titus, as residing at 1310 Chillicothe street. Frank Titus was a brick maker and while living here was employed at local plants.

Tells Bigelow Why He Is A Christian

Rev. J. N. Ensor did not preach the fourth sermon in his series on "Manly Religion" Sunday morning on account of the presence of Dr. Howard H. Russell, national secretary of the Ohio Anti-Saloon league, arrived in the city Saturday. Dr. Russell, at one time a practicing lawyer in this state and state secretary of the Ohio Anti-Saloon league, has been a great factor in the work of the churches. He is a fluent and easy talker and in the pulpit or on a campaign platform speaks to his audience as if in a friendly conversation. He was asked to preach at Bigelow by the pastor, who has postponed his sermon scheduled for Sunday morning, until next Sunday morning.

Dr. Russell revealed the fact that he has been trying to "make" Portsmouth, as the traveling men say, for quite a number of months and was glad when he arrived.

Dr. Russell talk on "A Boy's Reasons for Christian Faith," and for a text cited a passage from the gospel of St. Peter: "Be ready to answer any man who asketh you a reason for the faith that is in you." He confined himself to his own personal experiences as a follower of the Christian faith.

"We are closed in," he said, "between Christianity and its antithesis, infidelity, unbelief. We choose Christianity. Who can imagine himself a pagan?

"Christianity is an institution while infidelity is a destitution. At some time in our life we come face to face with serious questions and we are restless and ill at ease until they are answered. Ask infidelity what shall be your conduct through life and you will get the answer that infidelity does not care. But ask of Christianity the same question and the reply will be: 'Love thy neighbor as thyself.' Infidelity is silent also when asked concerning your destiny, but Christianity unhesitatingly answers that it is the kingdom of God."

Dr. Russell said that he is a Christian because Christianity answers satisfactorily these questions for him.

"Again, Christianity is constructive and infidelity is destructive. It is easier to build up than to tear down. The results of many months labor may be destroyed in a second. Christianity touches the tongue of eloquence, the brush of the painter and the chisel of the sculptor. It has also touched and healed the sick. It has taught us that mankind everywhere is the same. We look back into the centuries vainly in the efforts to find the service infidelity has done mankind. Rather, does it follow in the wake of Christianity and tear down her noble works. I am a Christian because Christianity upbuilds and infidelity is destructive.

"By Christianity human character is reformed, but by infidelity it is deformed. Jerry McAuley was once a wharf-rat, a trickster, a thief and a criminal. Then one day he found an empty mission room on Water street in New York. It was his hand that opened the mission and placed the light before the door. He reached down and saved hundreds of men and women. McAuley's lights shall continue burning. I am a Christian because Christianity reforms and transforms hearts while its antithesis, infidelity, deforms hearts and characters."

Dr. Russell stated as his last reason for following the Christian faith was in its everlastingness, while infidelity is ephemeral. "There is no hope in infidelity," he said as a parting thought, "but in Christianity there is salvation."

Bird Dog Cripples.

A bird dog belonging to Lew Gilreen was run over and badly crippled by some young fellow driving a team and surrey down Front street Sunday afternoon. Lew secured the names of the parties and expects to hold them responsible.

THE RUSH IS STILL ON

FOR SALVAGE

CLEAN-SWEEP SALE

BARGAINS!

The people know that Salvage statements are facts. Know that when The Salvage makes an announcement that they are going to sell a thing at a certain price it's there for you when you ask for it. The words "Just Out" never greet you. The final days of this sale are numbered and the close is only a short time off, so make haste and get your share of the many good things on sale.

We Have Made Good With Others.

LET US MAKE GOOD WITH YOU.

Men's Fine Hemstitched fast colored bordered Handkerchiefs. Clean Sweep Sale Price 4c, Worth 15c.

Men's Blue Chambray Work Shirts, double sewed. Clean Sweep Sale Price 21c, Worth 50c.

Men's Best Working Shirts, all made full, 36 inches long, worth 50c. Sale price 39c

Men's Dress Shirts worth 75c all this season's newest patterns. Sale price 39c

Men's Crown Brand 75c Overalls, union made. Sale price..48c

Men's Fancy Hose worth 15c. Sale price 7½c

A big lot of Men's Suits and Overcoats worth $10.00. Sale Price $3.45

Men's Suits and Overcoats, Garments of superior construction. Worsteds that are all wool. A real $20 value now $9.85

Men's Pants, heavy weight Cassimere, worth $2.00. Sale price at 98c

Boys' Knickerbocker, also plain Suits, worth $3.00. Sale price only $1.95

Young Men's Suits and Overcoats, all wool cloths, worth $8.00 Sale price $3.65

Men's Hats in black and grey, all shapes worth $2.50. Sale price $1.35

Men's Shoes in Box Calf, Velour and Patent leather, worth $3.00 Sale price $1.95

Ladies' Shoes that are neat and stylish. This season's new lasts, worth $2.50. Sale price.....$1.95

Men's brown and blue heavy fleeced ribbed Underwear, worth 50c. Sale price 38c

Children's latest style Caps, all colors, including red. Clean Sweep Sale Price 19c, Worth 50c and 75c.

Bear Skin Tams, also leather and wool. Clean Sweep Sale Price 19c Worth 50c and 75c.

Men's heavy fleeced lined Underwear, worth 50c. Sale price 38c

Men's Dress Shirts, worth 50c. Sale price 34c

Ways' Wool Mufflers, worth 50c and 75c. Sale price 24c

Children's Military Caps, worth 50c. Sale price 19c

Men's and Boys' Black Sateen Shirts, worth 50c. Sale price 37c

Ladies' heavy fleeced lined Hose worth 20c. Sale price 10c

Men's heavy wool fleece lined Underwear, worth $1.00. Sale price 69c

A fine assortment of Men's Suits and Overcoats in all new shades, worth $12.00. Sale price at $4.85

Children's Overcoats, ages 3 to 6, made extra good, worth $2.00 Sale price 98c

Men's Pants in all the fashionable shades worth $3.50. Sale price $1.95

Boys' High Art Clothes, Coats with cuffs, knickerbocker or plain Pants, worth $6.00. Sale price only $3.45

Young Men's Suits and Overcoats in Worsteds and Cassimeres worth $10. Sale price $4.85

Men's Hats that are beauties. See them in our display window. All new styles, worth $3.00. Sale Price $1.85

Men's Shoes in Patent, Colt and Box Calf that are worth $3.50. Sale Price $2.45

Men's Silk Initial Handkerchiefs. Clean Sweep Sale Price 3c Worth 10c.

Boys' Corduroy Pants. Every seam taped. Clean Sweep Sale Price 19c Worth 50c.

Boys' Shoes, good, long wear Shoes, worth $2.50. Sale price only $1.44

Ways' Cotton Mufflers, worth 25c. Sale Price 10c

Domet Flannel Night Shirts, worth 50c. Sale price 39c

Men's Wool Underwear, red, brown and all colors, worth $1.50 Sale Price 79c

Children's Wool Coat Sweaters worth 75c. Sale price 39c

Children's heavy black Hose, sizes 7 to 9½, worth 15c. Sale Price 7c

Men's Hemstitched fast colored border Handkerchiefs, worth 10c. Sale Price 3c

A handsome line of Men's Fine Worsted and Cassimere Suits, Overcoats and Cravenettes. All made up swell, worth $18.00. Sale Price $7.85

Boys' Wool Knickerbocker Knee Pants, worth 75c. Sale price only 39c

Men's Pants, the best value ever produced, worth $6.00. Sale Price $2.95

Children's Overcoats worth $2.50. Sale price $1.45

Young Men's Suits and Overcoats that will please you. Neat new effects worth $12.50. Sale Price..... $6.85

Men's Shoes that never sell for less than $4.00; every pair guaranteed, all leathers. Sale Price only $2.95

Boys' Striped Overalls, with bib, worth 50c. Sale price ... 29c

Men's Shoes, all leather on the new high toe last, perforated tip. Clean Sweep Sale Price $1.94 Worth $3.00.

Men's new striped Silk Four-in-Hands, selected from our holiday stock. Clean Sweep Sale Price 19c Worth 50c.

Boys' Red Top Coats, ages 3 to 8. Pure Wool. Clean Sweep Sale Price $2.39, Worth $5.00.

Men's Caps worth 75c. Sale Price 39c

Men's and Boys' Wool Caps, worth 50c. Sale price 19c

Children's Black Hose, sizes 5 to 6½, worth 15c. Sale price..6c

Boys' heavy Fleeced Lined Union Suits, worth 50c. Sale price only 39c

Boys' 75c Sweater Coats, gray trimmed in blue. Sale price..33c

Men's Canvas Gloves worth 10c. Sale Price 5c

Men's Suits, the prettiest garments you ever say in home and foreign worsteds. All the late novelties, worth $25. Sale price $12.75

Men's Pants, fine Corduroy, special value, worth $4.00. Sale price $1.95

Men's Hats, the season's newest blocks, worth $2.00. Sale Price 89c

Ladies' Shoes that are solid leather throughout, worth $1.75. Sale Price $1.24

Men's Dress Shirts, worth $1.50. Sale Price 69c

Men's Silk Finish Hose in green purple, pink, etc., worth 15c. Sale Price 7½c

Men's fine wool Coat Sweaters, worth $2.00. Sale price 69c

Boys' Wool Sweaters, worth $1.50. Sale price 29c

MAKE NO MISTAKE IN PLACE OR NUMBER, LOOK FOR THE RED SIGNS ON THE BUILDING AT 220 CHILLICOTHE ST.

STARTLING, SENSATIONAL SELLING! LOOK FOR THE RED SIGNS.

CROWDED ALL THE TIME

THE SALVAGE

PORTSMOUTH, OHIO

THE WORLD'S GREATEST BARGAIN EXPOSITION. ENTIRE 4 STORY BUILDING, 220 CHILLICOTHE ST.

THE DAILY TIMES
Subscription, per year, $5.00.
THE TIMES PUBLISHING CO.
Chillicothe and Front Sts.
Wade Harold ..... President
E. B. Taylor ..... Secretary
Vallee Harold ..... Editors
E. B. Taylor
Frank Swiatski, Jr. ..... City Editor
Entered at Postoffice at Portsmouth, O., as Second Class Mail Matter.

TURNS BACK ON HIM.

Dazed and disgusted are the only adjectives which will describe the state of mind in which Republicans of Ohio now finds itself. Two weeks ago they were chanting hosannas because "President Taft had indicated his pleasure that Wade Ellis should be made chairman of the state executive committee in Ohio and his personal representative in Ohio"; now they are in the slough of despond because Tafe denies he "indicated" it would please him to have Ellis chosen and distinctly repudiates him as a personal representative. For the souls of them they can not determine whether "the leaders" have put another con game over on them are Taft has developed a streak of yellow. They might call it a double jointed instance of both and let it go at that. There can be no doubt that some smooth politicians conned Taft and got him to "indicate as his pleasure" that Wade Ellis should be appointed. Taft knew the story that was ringing over the state about his connection with the choice of Ellis for chairman for days before it was made and in his exuberance over the solely newspaper enthusiasm at Dayton he called a lunch of "the leaders" to Washington and made them guests at a White House banquet complimentary to Ellis. As Ellis himself says it is scarcely possible President Taft would show such appreciation of his selection and his mission and then turn around and repudiate him. It is the seemingly possible, however that happened and Ellis finds himself repudiated totally and completely. That is where the streak of yellow comes in. The manufactured applause at Dayton has subsided and Taft is hearing the still small voice of the earth and Ellis. It is telling him one of the party from Washington is just as galling and offensive as hoodoo by "the leaders" and he is backing water. There is no doubt Taft has proven a disappointment to his party as president. It has made many a blunder, but none so inconceivable as this last, because it was piling a colossal blunder upon a huge one. He should never in the first place have suffered himself to have been led into the mistake of even permitting himself to be represented as proposing the setting aside of all political custom and putting Ellis in the chairmanship. That was "butting-in" to party affairs boldly and palpably in effect, whether or not it was in actual fact. Having been betrayed, if we can so admit, he should not approve either the blunder or betrayal only to repudiate the action later on when he became convinced it was a blunder.

That is the way of looking at the mess from a political standpoint. Considering it in its wider and general aspect, it is a most unfortunate and humiliating position for a man and an official to find himself in. No calm and fair view of all the elements and circumstances leaves any doubt in the mind that Taft did, as a matter of fact indicate his pleasure at the prospective appointment of Ellis and most plainly show his approval thereof after it was made. At the dinner to become famous he patted Ellis on the back physically and figuratively, manifesting the highest regard for him personally and officially and commending whole heartedly, so far as appearances and words went, the noble mission upon which he was going, the placing of the control of the Republican party back in the control of its masses and the consequent restoration of it to harmony and victory. But now here he comes back and makes confession that the strange substitution of Ellis into the chairmanship was the work of three or four individuals - discredited leaders, he did not say—which he did not approve, only consented to, as he had neither desire nor purpose to intermeddle in the personal affairs of the Ohio Republican party. A frown from him would have stayed the scheme, but the frown did not appear. It would have been better and less unpleasant than repudiation afterwards.

The Onlooker

Seattle woman, after scientifically studying one by means of biology, anthropology, sociology, psychology and theology, married a Jap. If the women start doing that as a regular thing there are a few of us who won't pass muster.

Champion "fit and faint faker" has been arrested. Mayor Gaynor is making a lot of persons throw fits just now.

Solemnly announced from Washington that food barons are to be put on oaths. Better put 'em on a diet of their own canned stuff under the guardianship of old Dr. Wiley.

Woman clinging to a street car strap managed to compensate for her sufferings by suddenly turning her head and accidentally running a long hatpin into the conductor's left ear as he was collecting fares. Woman has all the best of it as usual. Bald headed straphanger has no excuse for wearing a hatpin.

Notice that President Taft saw "Inconstant George" in Washington the other night. George, George! Know Archie and Henry and Charles and Dan, but don't remember any George in the entourage.

Man almost choked while eating an oyster found the obstruction was a $150 pearl. Blessings seemingly come in disguise and in oysters.

Published accounts of the removal of a record breaking seven inch veriform appendix from a man and an eleven inch ditto ditto from a woman have brought out of Askeaton, Wis., a demand for recognition as the habitant of the champion appendicitis family, a father and six sons having been operated on within eighteen months. Is this thing hereditary, contagious or an acquired taste?

Notice a report that Mr. Carnegie, running across a poverty stricken boyhood chum in Los Angeles, on parting handed him a package, which on inspection was found to contain one of the philanthropist's pamphlets on economy. It will be recalled that Mr. Carnegie is an honorary member of the American Humorists' Association.

Western writer claims that conservatism is often mere narrowness. Right. And trying to steer between the horns of that dilemma one is oft jolted on a rock separating liberty and license.

Being remarked in some quarters as a bit queer that Senator Aldis did not resign as party leader and president pro tem of the Senate until his counsel rose to make his defence.

Samuel Gompers warns Attorney General Wickersham that if pending legislation is unfavorable the next labor move will not be constructive. Well, how does the Civic Federation stand on this?

A sure sign of spring is noted by Lee Shippey. He says:—"Already we have met two dozen of the men whose garden always produces the earliest lettuce in Higginsville."—Kansas City Star. Jersey and Staten Island had better nip up.

Weather Conditions.

He murmured as, a trifle late,
He went downtown with courage grim,
"One morning I'm obliged to skate,
And next I'm compelled to swim."
—T. E. M.

The Lash of a Fiend.

would have been about as welcome to A. Cooper, of Oswego, N. Y., as a merciless lung-racking cough that defied all remedies for years. "It was most troublesome at night," he writes, "nothing helped me till I used Dr. King's New Discovery, which cured me completely. I never cough at night now." Millions know its matchless merit for stubborn colds, obstinate coughs, sore lungs, la grippe, asthma, hemorrhage, croup, whooping cough, or hay fever. It relieves quickly and never fails to satisfy. A trial convinces. 50c, $1.00. Trial bottle free. It is positively guaranteed by The Fisher & Streich Pharmacy.

Goes To Hot Springs.

Percy Johnson, clerk to Chief Dispatcher C. T. Davis of the N. & W., left Monday for Hot Springs, Ark. John Shirey will temporarily fill his position during his absence.

James J. Fitzgerald an assistant N. & W. engineer of Roanoke, at present engaged in construction work up the Scioto valley, attended the K. of C. initiation here Sunday.

BOOK LAUGHT — BILKINS.

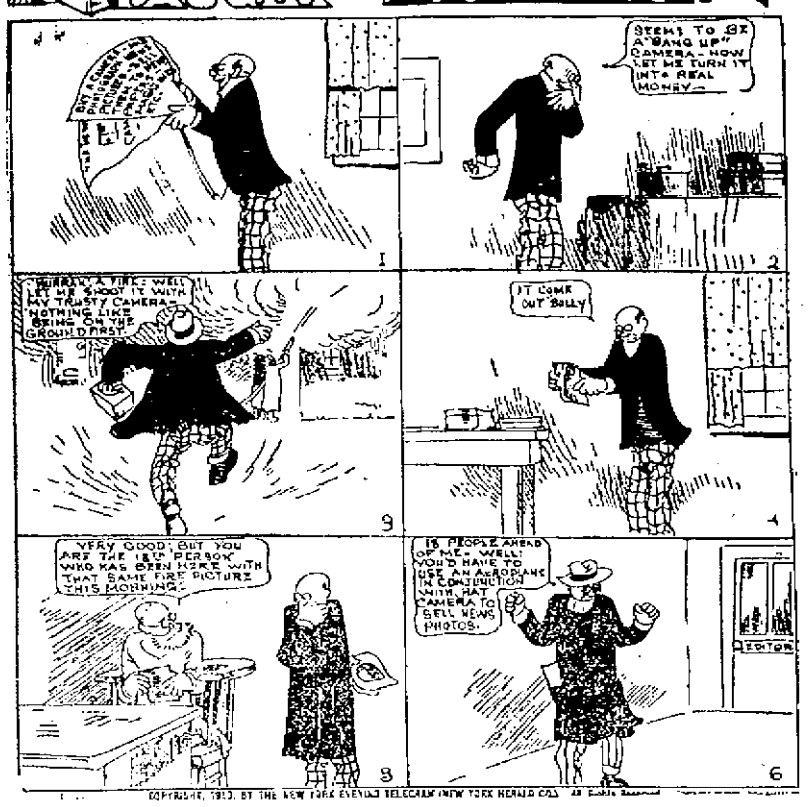

SIDELIGHTS ALONG WASHINGTON BYWAYS.

Washington, D. C., Monday, Mar. 7.—Officials in the consular service are wondering if New Amsterdam would follow the example of its Dutch namesake if a state "hock shop" were established. Pawning their Sunday-go-to-meeting clothes on Monday morning and taking them out again on Saturday night is the popular custom in the Holland metropolis, according to Mr. Henry H. Morgan, the American Consul at that thriving city. In this manner the clothing is also kept where moths do not corrupt nor thieves break in. Just what the burglars do on week days if they have to attend a wedding, a funeral or an entertainment is not discussed at length. Apparently Sunday blacks are for the Sabbath and for no other use. More than forty per cent. of the business done by the Bank Van Loenig, which is under municipal control, is in Sunday clothes, and so low is the rate of interest charged that the bank loses $25,000 annually on these loans.

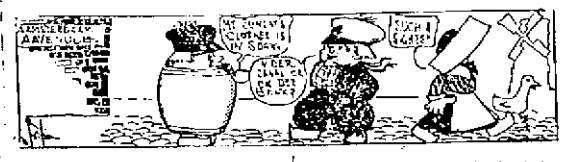

On hearing of this a New York representative said:—"If some people in cities I could name pawned their Sunday suits for the rest of the week they would be going from Monday till Saturday in barrels."

Membership in the Senate is made up of men from every walk in life, wealthy men, poor men (very few of the latter). Lawyers, bankers, etc. There is only one doctor among the number, however. He is Mr. Jacob H. Gallinger, of New Hampshire. Dr. Gallinger long ago abandoned his practice in Concord, but he is the emergency man in the Senate. It not infrequently happens that when Senator Gallinger is deeply engrossed in the debate on some important measure before the Senate a page hurries to his desk with the message that a visitor in the gallery has been stricken with paralysis or some other ill. Dr. Gallinger drops his papers, hustles across to his committee room, where he keeps a supply of medicines, he dies.

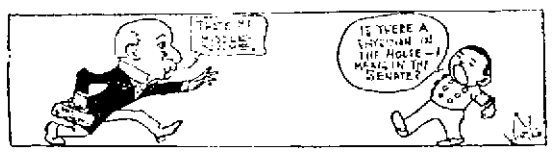

Although he devotes all of his time to being United States Senator, and is growing fat on the job, Mr. Gallinger has many stories to tell of his struggles in early life. He was at one time a printer's devil and was graduated from the case. It was not until he was a full fledged printer that Mr. Gallinger began the study of medicine, and he practised that profession until he became a member of the House in the Forty-ninth Congress. He served two terms in the lower branch of Congress and has been in the Senate ever since, with good chances of remaining there as long as he likes, which means until he dies.

Snap Shots From Davidson Talks

Highly successful were the meeting was held at the Excelsior three services at the Second Presbyterian church Sunday, and large crowds attended the morning, afternoon and evening services. Great interest was manifested and enthusiasm was the spirit of the meetings. Evangelist Davidson is increasing in power with each meeting, and is becoming more and more liked. A large number were converted on Sunday.

Services are to be held every afternoon and every evening this week, with the exception of Saturday. Monday afternoon at the close of school a service for children will be held. Monday night Rev. Davidson will speak on "The Story of a Fast Young Man." Shop meetings will be held at noon at the various factories, and at the terminals. Monday the factory.

At the morning service Sunday Evangelist Davidson preached on "The Call of the Master."

"The Master is still calling to men," he said. "We Christians need to be of his call. The world, the flesh, and the devil are the trinity of evil. I find so many unsatisfied hearts in the Christian life. The trouble is that their life is too much of a treadmill.

"The Christian church ought to be like an army in battle, but too often it is like a hospital, full of weak and dying.

"There is also a call for prayer. Too many of us in our prayers are like naughty boys who ring doorbells and run. There is a call to do personal work.

"The global question, 'No man cared for my soul,' is not for you," said the evangelist. "The Master wants you now."

The singing at the men's meeting in the afternoon was spirited and inspiring. Evangelist Davidson preached on "Wages."

"For the wages of sin is death, but the gift of God is eternal through Jesus Christ our Lord. Everything we do is not from the highest motives. We often refuse to do things we know to be right and this transgress the land."

Rev. Davidson then asked every man to try himself before the law of the Ten Commandments, and plead guilty or not guilty. In this intelligent country we bow down to images of stamp and mint, declared Rev. Davidson.

"People would rather go almost anywhere except to church. Sunday is fast becoming a holiday rather than a holy day. There is no nation on the globe where there is so little respect for old age as in the United States.

"The Bible is a very straight book, that's why people don't like it.

"God not only sees what a man does, but he sees what he'd like to do if he had the chance."

The evangelist went on to declare that employers should not hire men as cheaply as they could but should pay them good wages. It shows how weak human nature is that evil stories travel so fast. The man that goes to hell will go there because he deserves too," concluded Rev. Davidson.

In the evening Rev. Davidson preached a powerful sermon on "Why."

"It is a powerful temptation for us to be Christians by ourselves. We should make a public confession because of the blessing and influence that comes from it.

"If you go to hell it will be because you persistently rejected the love of the Savior. I have known few people to be frightened into religion, but often people have been frightened away from it. Women have ten times the moral courage that men have, and it takes courage to be a Christian. Some people are waiting for tidal waves of excitement to make them Christians. If you wait for the tidal wave, you are liable to go back with it."

The evangelist then gave invitations to all who wished to reconsecrate themselves and all who wished to begin, and a goodly number responded.

Hoss for dependable clothes.

THE BOHEMIAN SMOKE HOUSE
A complete line of Cigars, Cigaretts, Tobacco, Pipes and Smokers Articles.
Fine line of Chocolates.
W. F. WINGFIELD, Prop.
617 East Gallia.

UNION MEN—
The only place in the city to have shoes repaired by union workmen is the Electric Repair Shop, 356 Gallia Street, opposite Fire Department, phone B 1094

DENTIST
D. D. STONER
422 Chillicothe Street.
Home Phone X 804.
Open Tuesday and Saturday evenings and other evenings by appointment

An Acknowledgement Sincere

Dear Editor:—In our sorrow we are sweetly, sadly thankful for the kind sympathy and tender consideration of neighbors and friends and the public in general. I speak for the husband's household and my own.

Thankfully yours, WILL B. TOMLINSON.

Tribute to My Daughter, Mrs. O. W. Herns.

(Will B. Tomlinson.)

The lightning's tumultuous, from storm-driven sky,
Deal bolts of destruction wherever we fly.
Dear God of the living, and God of the dead,
Oh, why are these mysteries, o dark and so dread?
The flowers we cherish are blighted so soon,
The morn that dawns fairest is tearful at noon,
The joys we have cherished with ardent delight
Are swept away ever on torrents of night,
Our palaces builded for years that shall come,
All tragic in ruins, lie toppled and dumb,
The scenes that we pictured in heavenly hue
Grow black with disaster and vanish from view,
The heartpeal of laughter that never knew wrong
Seeks straight the hereafter, and hushed is its song.

Oh God of the living and God of the dead,
Why are these mysteries, so dark and so dread?
Why haunt us these terrors, besieging the way,
Our soul aches and errors, our pain and dismay.
Oh, fierce are their scourges, and angry and keen,
Perhaps we have learned not the lessons they mean.

Is there an angel who searcheth the earth
For blossoms the rarest and the gems of worth,
And carries them upward from field and mine
To gladden the gardens and mansions divine?

This life is so fleeting—Eternity long;
Oft gone is the singer, unfinished the song;
Cold is the sculptor as the marble he wrought;
The chisel has fallen ere carving his thought.
The brush of the artist has dropped from his hand,
His soul awed with visions more wondrous and grand,
The writer whose heart-throbs thrilled from his pen,
Now heart-still and hand-still, ne'er writeth again,
The shepherd of the one and the ninety and nine,
Has passed to the fold of the Shepherd divine.

Oh God of prevision, thy goodness and grace,
Assures us in reason there must be a place
Where threads that are broken on the shuttle of time
Rejoin in the token of union sublime,
And vision of artist and sermon and song
Shall weave us a pattern all perfect and strong
In the loom of God's purpose which never weaves wrong,
Its inwrought designing, its tintings of light,
More vividly shining from backgrounds of night.
The love in its tracings through the warp and woof,
Of kindness amazing shall ever give proof.

With senses so feeble, we scarcely may know
The angel that seeketh and searcheth below,
That ever comes floating on the noiseless wing,
To cull from our treasures their choice for the King.
In vain may we listen or watch for the light
Of the robes that glisten in their rustling flight.
But, miss we the blossoms and the jewels rare,
He plucketh and taketh to the mansions there.
Though meaning for mortals an ultimate boon,
His visits come always too harsh and too soon;
And we know not which is the heart he hath blessed;
The one that he stilleth, or the heart distressed,
Though glories come gleaming through the gates ajar,
Sad eyes that are streaming may see not afar,
But, soft comes a whisper that ever and on
Gives promised existence when this life is gone,
Jehovah is truthful, and truth can not lie
Though caskets grow useless, the soul cannot die.
Oh, blessed the feeling when angels descend
On missions of healing to comfort and mend
With magic of soothing for sorrowing eyes
With balm for our bruises and peace for our sighs.
And voices God-hidden that tell to the soul
The truth that is writ on Eternity's scroll,
Our dead shall live ever, and ever live on
And brighten with welcome Eternity's dawn.

Distressed she was searching, far, far from her home,
In quest of a surcease that never could come,
And lonely, and heart-sick and ready to die,
When God gave our loved one the health of his sky.
In the glories beyond, we cannot tell where,
Some place in the Heavens, she waits for us there,
Where the dear lilies bend and the roses bloom
And the arching fern flings its fronded plume,
And the bright waters glint on the pebbled shore,
And the sky's blue tint is ever more.

Oh, soul of my sadness, so gentle and sweet,
Somewhere in God's gladness our spirits shall meet.
The days that pass over, how swiftly they fly!
So, fare thee well, Ola. My darling, good-bye!

A Fine Audience Greets Dr. Tappan

"It is more blessed to give than to receive," was the text of a fine sermon delivered at the First Presbyterian church Sunday morning by Rev. Dr. David S. Tappan, of Circleville, a former pastor of the church.

A large audience was present to welcome Dr. Tappan and everyone seemed to have an appreciative ear for what he had to say. Rev. Mr. Tappan is a favorite with the audience and all were well pleased with his sermon which, indeed, was a very able discourse.

"Money is not the only thing for a Christian to give," said he. "We must give time, love, thought, energy, sympathy, interest. There are few words in the English language more contemptible than the word miser. Many would rise 100 per cent in the estimation of others if they would throw away their selfishness.

"There is an enlargement of soul that comes from giving. The happiest man in the universe is God and as we are like Him, so much will be our reward. We can be like God in forgiving our enemies. We can be like God by giving. It is as natural for God to give as it is for the sun to give out its light."

The doctor took occasion to score those who stood by and saw others give, without themselves giving. He also took occasion to score those who beat the conductor of his fare.

Blacksmith Ed Kelley has moved his family to the Trocter building on West Second street.

Our Policies
Are our conservatism, reliability, progressiveness and courteous service.
We welcome small depositors, because it is from small accounts that large accounts grow. That is why we encourage young business men and preserve toward them the attitude that it is not what their deposits are today but what they will be tomorrow.
We also give particular attention to women who perceive the wisdom of having a checking account.
We also have public securities and bonds, which afford good, safe investments, for sale.
The Central National Bank
9 GALLIA STREET.
Resources $800,000.

NOTICE TO CONTRACTORS

Sealed proposals will be received by the Board of Education of the Portsmouth City School District, Portsmouth, Scioto county, Ohio, at the office of the Clerk of said Board until 12 o'clock, noon,

March 23rd, 1910,

For all labor and material required by the plans and specifications for the remodeling of a two-story and basement, eight room brick school building on the lot situated on the northwest corner of Gallia and North Waller street, Portsmouth, Ohio.

Plans and specifications will be on file at the office of the Clerk of Board of Education, Portsmouth, Ohio, and at the office of Mr. Albert Pretzinger, Architect, 1126 Reibold Building, Dayton, Ohio, on and after February 28th, 1910.

All proposals must be made according to law which requires that each item for work, labor and material must be bid upon separately.

Proposals must be made upon blank forms furnished by Clerk of said Board of Education.

Each bid shall contain the name of every person interested in the same.

Proposals must be accompanied by a written guarantee of a surety company of approved standing or at least two responsible disinterested free-holders of Scioto county, Ohio, as sureties, certified by the County Auditor, or a certified check of an amount equal to 10 per cent of the amount of the proposal submitted, that if the bid be accepted a contract will be entered into and the performance of it properly secured.

None but the lowest responsible bid will be accepted.

The board reserves the right to reject any or all bids or accept any bid for both labor and material which is the lowest in the aggregate.

Bids must be enclosed in sealed envelopes, endorsed with the name of the bidder and marked, "Proposal for remodeling School Building," indicating the items bid upon, and addressed to the Board of Education of the Portsmouth City School District, Portsmouth, Ohio.

By order of the Board of Education of the Portsmouth City School District, Scioto county, Portsmouth, Ohio.

JOHN E. WILLIAMS,
President.
WILLIAM C. HAZLEBECK,
feb21-28mar7-14 Clerk.

NOTICE TO HOUSE MOVERS

Sealed proposals will be received by the Board of Education of the Portsmouth City School District, Scioto county, Ohio, at the office of the Clerk of said Board of Education until 12 o'clock, noon,

March 23rd, 1910,

For all labor and material required by the plans and specifications for the moving and setting in place over the new foundations, of a two-story basement, eight room brick school building, on the lot situated on the northwest corner of Gallia and North Waller streets, Portsmouth, Ohio.

Plans and specifications will be on file at the office of the Clerk of Board of Education, Portsmouth, Ohio, and at the office of Mr. Albert Pretzinger, Architect, 1126 Reibold Building, Dayton, Ohio, on and after February 28th, 1910.

Proposals must be made upon blank forms furnished by Clerk of said Board of Education.

Each bid shall contain the name of every person interested in the same.

Proposals must be accompanied by a written guarantee of a surety company of approved standing or at least two responsible disinterested free-holders of Scioto county, Ohio, as sureties, certified by the County Auditor, or a certified check of an amount equal to 10 per cent of the amount of the proposal submitted, that if the bid be accepted a contract will be entered into and the performance of it properly secured.

None but the lowest responsible bid will be accepted.

The Board reserves the right to reject any and all bids.

Bids must be enclosed in sealed envelopes, endorsed with the name of the bidder and marked, "Proposal for moving School Building," and addressed to the Board of Education of the Portsmouth City School District, Portsmouth, Ohio.

By order of the Board of Education of the Portsmouth City School District, Portsmouth, Scioto county, Ohio.

JOHN E. WILLIAMS,
President.
WILLIAM C. HAZLEBECK,
feb21-28mar7-14 Clerk.

WHY NOT GET WHAT YOU WANT IN SHOES?
H. W. Mathiot will take your foot measurement for custom made Shoes at the Factory Shoe Store.
Corner Gallia and Offnere.

HIGH CLASS CITY PROPERTY CENTRALLY LOCATED.
Insurance, Fire, Tornado, Life, Casualty, Plate Glass, Boiler, Accident and Health. Municipal Bonds for sale.
We will furnish your bond.
GEO. W. GRIMES,
Room 420 Masonic Temple.
Home phone 1209; Bell 203.

Market Place of the Munnimakers

The Advertisers are Eager to Sell—So they Offer Values so Big and Prices so Low that the Readers are Eager to Buy. A Square Deal and a Quick Deal for You in the Market Place of the Munnimakers. Profit for the Seller, and Advantage for The Buyer.

The Eye of Every School Child

Should be examined carefully by an expert.

We try to impress the importance of this on everybody. We are stating facts, and are not moved by a desire for gain alone. We know the importance of such, and take enough human interest to insist and insist.

J. F. CARR Jeweler and Optician, Chillicothe and Gallia St.

MASONIC

Stated meeting of Aurora Lodge Monday evening, March 7th.

WANTED.

WANTED FURNISHED HOUSE

WANTED—To rent for long term desirable house in good resident locality. Furnished complete with all modern conveniences, bath, gas, etc., for family of three and help. Will exchange references. Address Opportunity, Times Office. 8-5

WANTED—Work of any kind to do. Call at No. 11 West Third street. 7-3

WANTED—Good house girl. No washing. Mrs. Harry Dorss, 139 East Rhodes avenue, New Boston. 7-3

WANTED—Girl to do house work. Small family. 9 West Sixth street. 7-tf

MONEY TO LOAN on Real Estate. The Portsmouth Savings & Loan Co., Opera House Block. 7-3eod

WANTED—Man to superintend sales, etc., in this locality. Salary $100 to $150 monthly, office expenses and commission. Salary and commission should amount to $3,000 yearly and up. Applicant must have $500 to $1,500 to carry enough stock to fill orders on receipt. New laws compel use of our goods. Address Liberty Mfg., 530 Schofield Bldg., Cleveland, O. 5-6

WANTED— Washing to do at 1213 McConnell avenue. 5-3

$90 A MONTH SALARY and all expenses and extra commission to introduce Poultry and Stock Powders. No cash deposit or bond asked. The Grant Co., Dept. 34, Springfield, Ill. 5-6

MEN—Our illustrated catalogue explains how we teach barber trade in few weeks, mailed free. Moler Barber College, Cincinnati, O. 5-3

WANTED—Woman to assist in house work and wait on old people in the country. Bell phone, County 4 R 3. 5-4-Wt

WANTED—Woman for general house work. Mrs. Cecil S. Miller, 376 East Eleventh. 4-3

WANTED—Good girl for general house work in family of four. Apply 625 East Eighth St. 4-3

WANTED— Experienced girl for general house work. 423 Waller street. 1-tf

EVERYTHING FROM SHINGLE TO BUILDING.

We supply and sell and buy all sorts of timber and lumber. We also handle roofing, American Gypsum Co., Dry Color Paint and Varnish. E. M. Funk, 129 East Twelfth, Phones, Home 1224, Bell 211 tf

FOR SALE

FOR SALE—15 head of work horses, drivers and colts. Will sell at a bargain to make room for other stock. W. E. Tripp, North Webster, O. 7-6-W

FOR SALE—Sewing machine nearly new. Price $10.00. 661 Robinson avenue. Home phone A 1257. 1t

FOR SALE—Three 5 room houses on New Seventh street, with gas for light and heat, water in kitchen, good cellar. One seven room house on Harvard. Inquire 820 Harvard St. 7-6

FOR SALE—Fine organ, also fine square piano, cheap. Were taken in exchange. Baldwin Company, 85 West Second. 7-3

FOR SALE—Stocks and securities of long established corporations. Absolute safety. Non-taxable. 6 and 7 per cent interest. Both large and small amounts. Particulars free. Box 756, Portsmouth, O. 3-7

FOR SALE—Six room house on West Sixth street. Gas, stable in rear, splendid location in every respect. Price $2,700.

Farm of 100 acres 2½ miles east of Wheelersburg. Good house, barn and other outbuildings. Fruit, running water on farm, splendid location for poultry raising.

5 room cottag con Grandview avenue with bath, gas, fine improvements. One of best cottages on hill tip, at low price of $2,350.

8 room house with modern conveniences, corner Highland and Hutchins avenue. 71 foot front. One of finest residences in city.

GEORGE W. SHEPPARD, Home phone A 1032. 7-1

FOR SALE—1 horse on Chillicothe pike. Fred G. Bobst, Bell phone 333L. 7-3

FOR SALE—Singer Sewing Machines. Every sewing machine guaranteed. Best needles, oil and supplies. Phone 471. C. Uhl, Mgr., 31 West Second St. 5-7

FOR SALE—Good express wagon and buggy at 140 West Fifth street. 5-3

FOR SALE—10 head of horses and 1 fresh cow. Brokaw's East End Barn, Clay and Gallia streets. 5-2

FOR SALE—Or trade, modern 7 room house on hill. Good location. Price $2,300 if sold at once, call 396 Logan street. Phone Y 1206. 5-2

FOR SALE—4 room cottage, 504 Grant. Inquire at once. 5-6

FOR SALE—The Gibson property. Mrs. Willis who has been occupying house for 17 years. Has 40 to 50 boarders all the time. Eleven rooms, all modern improvements. Best location in city. Can be used for boarding, rooming or dwelling. For particulars call 821 Findlay. 25-12t

FOR SALE—3 room cottage at New Boston. Call East End Furniture Co., Eleventh and Lawson. 29-tf

FOR SALE—Or rent 9 room house all conveniences, 255 East Second street. 17-tf

FOR SALE—Sterotype mats, better than paper for putting under carpets. Times office.

FOR SALE—Now up to date 7 room house, bath, electric lights, gas for heat and light, hot and cold water. Best location in city. Address B. B. care Times. 22-tf

FOR SALE—Or trade for city real estate, my residence in Scioto-ville. A bargain is offered. Frank L. Sikes, Turley Bldg.

MONEY TO LOAN

The Portsmouth German Building & Loan Association Co., will loan you money on real estate.

EDGAR F. DRAPER, Secretary.

Second Floor, Masonic Temple.

WE WRITE

Fire, Boiler, Accident, Life, Liability, Elevator, Burglary, Sprinkler Leakage, Fly Wheel, Plate Glass and Automobile Insurance.

The Frank B. Finney Co. Second and Washington.

FOR SALE

Or Trade for city property.

Nice 40 acre farm with good house located on pike, five miles from Scioto-ville. All under cultivation. It will pay you to investigate.

J. E. SHUMP "The Real Estate Man." Home phone A 672. 1446 Grandview Ave.

FOR SALE—23 yards Linoleum, 1 good heater and 1 cook stove, 6 dining chairs, 1 table. All in good condition, cheap. Inquire 574 East Fifth street. 5-2

FOR SALE—Fine Barred Rocks at 21 East Fourth. 5-2

FOR SALE—Cheap, two Singer Sewing Machines. Call at Swickerts' grocery. 4-tf

FOR SALE—Or rent, 7 room modern house on hill top. Apply 813 Broadway. 28-6

FOR SALE—Large surrey in good condition. Call at 1339 Mound street. 5-3

FOR RENT

FOR RENT— Furnished rooms suitable for light house keeping. Inquire 86 East Fourth St. 5-3

FOR RENT— Furnished room, 26 West Third street. 5-6

FOR RENT—Nine room house with nine acres of ground on Chillicothe pike, half mile north of city. Inquire of Attorney James S. Thomas, phone 515 Turley Building. 5-3

FOR RENT—Desirable store room on Campbell avenue. Store room on Chillicothe street. 5 room house, 1437 High street. C. S. Cadot, Agt., Room 225 Masonic Temple. 5-tf

FOR RENT—Four room cottage at 1307 Oakland avenue. Call Mrs. S. D. Ruggles. 4-tf

FOR RENT— Furnished rooms for light house keeping. All conveniences. Inquire 117 West Third street. 4-tf

FOR RENT—Seven room house, gas and bath. Inquire 627 East Eighth. 4-6

FOR RENT— Desirable house on East Fourth street. Call on Cecil Miller. 3-tf

FOR RENT—On Monday or Tuesday nights K. of P. lodge hall in Wertz building, Third and Chillicothe streets. Inquire of Charles Barlow, William Haney or Al Rockhold, trustees. 28-tf

FOR RENT—Fine room, centrally located, hot and cold water in the room. Mrs. John A. Grimes 128 East Second St. 1-tf

FOR SALE

3 room cottage on Waller St. hill. Can be sold, $100.00 down.

Three 3 room cottages on East Ninth street, on easy payments. Price $1,150.

Four 5 room houses and two 5 room cottages at Terminals. Can sell on terms.

5 room house, 78 East Eighteenth. Price $1,650.

Samson farm near Harrisonville, $4,200.

EVANS & JORDAN, 817 Chillicothe St. Home phone B 832.

BUY, SELL OR TRADE.

Property of every description. If you have property to sell we will buy it. If you want to buy, we will sell. Office over The Central National Bank. Entrance No. 15 Gallia Street. Home phone No. 668. Bell No. 395 W.

INMAN & GRAHAM.

FOR SALE

THE ALGER COTTAGE

Corner Franklin and Logan Sts.

Modern in every respect. Six room, bath, steam heat. Owner to leave city. Bargain for some one. See

MERLE O. DUDUIT, 300 Masonic Temple, Phone 2 on 101. Residence phone A 1183.

DO YOU

Want to buy a Home and have not enough money? SEE US. We make loans on Real Estate.

THE ROYAL Savings and Loan Company

Second and Washington Sts. Portsmouth, O.

Spencer Belongs To N. Y. Giants

Ask That Appeal Be Dismissed

A motion was filed Monday afternoon in the circuit court in the case of Harriet F. Caden against The Buena Vista Freestone Co., by Attorneys J. W. Bannon, Oscar W. Newman, Frank B. Finney and T. C. Anderson, for the defendants, The Buena Vista Freestone Co., the defendants (cross petitioners), The Gilbert Grocery company, The First National Bank of Portsmouth, The Farmers Bank of Oak Hill, The Jones-Ferguson company, The National Lafayette Bank of Cincinnati, and William T. Sherman, as executor, each in its, or his, own behalf, and also in behalf of all the creditors of The Buena Vista Freestone company, asking that the court dismiss the appeal of the plaintiff, Harriet L. Caden, on the grounds and for the reason that the attempted appeal of the plaintiff was not an appeal from any finding, order, decree, or judgment in which the plaintiff was in any manner interested. Also that the attempted appeal was solely for the benefit of and on behalf of Nelson W. Evans, as an attorney for the plaintiff. Also that circuit court did not acquire jurisdiction over the parties to the action nor over the subject matter of the final finding, order, decree, or judgment of the common pleas court from which an appeal was attempted to be taken by the plaintiff.

A Bad Dollar.

A counterfeit dollar was intercepted at Roy McElhaney's barber shop Saturday night.

Boost For Show.

The same company which will present "A Gentleman from Mississippi" at the Grand Wednesday night was seen by Attorney Henry T. Bannon at Roanoke some weeks ago. Mr. Bannon said the show was one of the best he has ever seen and he takes delight in recommending same to his friends as a production well worth witnessing.

Was Buried Monday.

The funeral of Thomas Williams was held Monday afternoon at two o'clock from the Findlay Street A. M. E. church. A large number of friends and relatives were in attendance.

C. A. Fritts, the proprietor of the Factory Drug Store, left for Wheelersburg Monday where he will visit his parents.

LOST.

LOST—Solid gold pin, set with three white stones and black band, between 1307 and 1316 Grandview. Return to 1316 Grandview avenue for reward. 5-3

LOST—Opal tie pin, diamond setting. Reward for return to Times office. 7-6

MONEY TO LOAN

On Watches, Diamonds and Singer Sewing Machines at

Special sale on Trunks and Suit Cases to be sold at wholesale prices.

Open every night until 9 p. m.

JOS. REISNER, 703 Chillicothe Street.

DISASTER AVERTED.

By calling on us and having your property insured before the fire occurs. It costs but a trifle when compared to losing the earnings of a life time by fire. Office over The Central National Bank. Entrance No. 15 Gallia street. Office open day and night. Home phone No. 668. Bell No. 395 W.

INMAN & GRAHAM.

Toledo, O., March 7.—Another base all controversy that may have far-reaching results, is on between the Toledo club of the American association and the Giants. The Portsmouth club of the Ohio State league is the instigator of the trouble.

President Armour of the Toledo club sent First Baseman Spencer to Portsmouth last spring for seasoning, and according to an agreement held by Secretary Farrell of the National association, recalled him at the end of the Ohio State campaign.

In the meantime Portsmouth sold the player to New York, while the Toledo magnate had traded him to Canton in the O. & P. league.

Canton now demands the player in a communication received today from Secretary Farrell. Armour's right to Spencer is unquestioned and it is believed he will report to Canton at once.

The above story was inspired by Manager Armour of Toledo, but he did not tell all of the conditions. True, Spencer was turned over to Portsmouth by Toledo for the season of 1909. But Armour had not even tendered him a contract and Ches affixed his signature to a Portsmouth agreement, right then and there becoming the property of the Portsmouth Baseball Co. Had Armour come to the club before the season closed and corralled Spencer, the local directors could not have interposed any objections. But he failed to exercise his option, and Spencer reverted to the local club. Armour claims that he sent in his option to Secretary Farrell, thereby binding Spencer to the Toledo team. The fact that Armour at once traded him to Canton at once, showed that he was fearful of his title on the player, and should the case be carried to the National Commission, there is but little doubt but Spencer will be awarded to the New York club. Anyhow, if McGraw wants him he is going to have him and Spencer's friends need not fear but he will stick with New York providing he has the necessary ability to do so.

Royal Arcanum Meeting.

The Royal Arcanum will meet Tuesday evening at Eagles hall, corner Sixth and Chillicothe streets. Open 7 p. m. all members are invited to be present.

THOS. A. RUSSELL, Secretary.

IS TO HOLD REVIVAL AT RARDEN THIS WEEK

Elder Chas. Sellard, a leader in the "Holy Roller" persuasion, was here Sunday en route from Dingess, W. Va., where he has been holding a meeting to Rarden. He expects to be at Rarden two or three weeks and will then return to this city, when assisted by members of the sect from Wellston, Lancaster and Nelsonville, he expects to have a great revival at Findlay Street church. Elder Sellards is a product of Wellston, O.

Now Recovering.

Mrs. George W. Kingery of Scioto-ville, who has been very ill for the past two months, is now on the road to recovery and will be glad to see any of her friends at any time.

Still Feels Effects.

Judge J. W. Bannon who recently returned from a Southern trip, is still suffering from the effects of ptomaine poisoning, caused by eating canned lobster. His neck has broken out and is causing him much pain.

RUBE GEYER IS TO JOIN THE CARDINALS

Lancaster, O., March 7.—Ex-Lank Pitcher Rube Geyer, who has been in this city for the last three or four days with friends and old acquaintances left on Saturday afternoon for Little Rock, Arkansas, where he will join the St. Louis Nationals and begin the spring practice.

Rube is well known in Lancaster and greatly liked by all who know him. For two years he pitched for the local club in the Ohio and Pennsylvania league.

Wife Has Left Him

Charles Parker, an N. & W. yard switchman of No. 219 East Ninth street, returned home Sunday evening only to find his wife and a girl friend had vamoosed.

Parker found a note left by his wife which in substance is said to have stated that she merely took him by his word. It seems that a few days ago Parker chanced to find a letter sent to his wife by an Italian friend. He upbraided her and pointedly advised her to get out unless she could do better. While Parker spent the Sabbath working she packed up her duds and skipped out presumably going to Cincinnati.

Wants More Room.

The Hansen Furniture Company is negotiating for the room at present occupied by Si Straus' Star store next to its own in the Damarin block. In the event a deal is closed the Straus stock of shoes will be moved to the room adjoining the salvage store on Chillicothe street.

Is Out Again.

Jos Fussnecker, attache at the Play House, was out for the first time, Monday morning for several days. He has been quite ill, threatened with typhoid fever.

Lorberg All Right.

Henry Lorberg, veteran newspaper man, was dismissed from Hempstead hospital Sunday morning as cured. Mr. Lorberg recently underwent an operation at the institution, and his friends will be glad to know that he has fully regained his strength and is as good as new.

NATE SAYS IT IS SO, BUT IS IT THAT WAY?

Attorney and Mrs. N. B. Gilliland spent Sunday with the latter's niece, Mrs. John Oberley of Harrisonville, who is dangerously ill. While in Harrison township, Attorney Gilliland did some effective proselyting in behalf of his candidacy for the nomination of representative. Nate says Harry Miller is completely counted out of the race in that section of the county.

To Speak Here.

W. F. Reis, author of "Men and Mules" writes from his headquarters at Toledo, that he will make an address in the Socialists' hall the latter part of this month and will select a Sunday date if possible. He has spoken here before and is a very fluent talker.

Joins Cardinals.

According to a dispatch in Monday's Enquirer, Lester Backman alias "Johns" who was sold to the St. Louis Cardinals while a member of the Portsmouth team, left college at Terre Haute Saturday and left for the Cardinal's camp in the South. The trustees of the college refused to give Backman his diploma, although he had completed his studies in civil engineering.

Mr. Thompson Sick.

H. Frank Thompson, clerk of the public service department, is off duty on account of a severe cold. He has been complaining for several days.

Taken To Work House.

Deputy Sheriff Eckhart took James Arthur and Billie Simpler to the work house Sunday in default of the payment of a $200 fine for bootlegging.

A Final Trial.

John Wilhelm's team of bowlers will play the Detroit team a farewell game at the Majestic alleys, this evening. The team will leave Tuesday morning on No. 3 for Detroit, tickets having been purchased Monday afternoon.

Mayor Clark Here.

Mayor Clark of Jackson, who is the father of Ed. Clark, the local N. & W. freight office, attended the K. of C. initiation here Sunday.

BARBERS UNION NOW HAS A SCRAP OF ITS OWN

The union barbers of the city threaten to take up the matter of certain members honoring at their face value checks issued by a billiard and pool rooms.

The barbers assert this is a violation of one of the strictest rules of their organization, coming as it does under the same head as the rule prohibiting barbers from entering into monthly contracts or issuing checks for work to be done. The matter promises to be thoroughly threshed at the next regular meeting and there may be some interesting developments.

Pianist Sick.

Leonard Pursolow of East Third street, who is the pianist at the Pastime theater, is off duty on account of tonsilitis. His place is being supplied by Miss Mary Thompson.

OFFERING PREMIUMS —FOR— Piano Purchasing Coupons, Checks, Bonds, Etc.

Will be redeemed at a premium of ten (10) dollars additional credit.

The Harps-Sprinkle Music Co. have just succeeded in making special arrangements whereby they will accept as credit, any piano purchasing coupon, bond, check, etc., that has been received by any person, from any piano house or advertising association, etc., within the past three months and as an extra inducement to have them in their store by March 20th, 1910 will allow an additional premium of $10.00 in credit to the holder, up to $115.00.

This covers any form of these credit checks whether the time limit has expired or not, that has been received from any piano store or advertising association, etc. within the past three months.

For example, should you hold one of these purchase checks, bonds, etc., for $85.00 it will have a purchasing value of $95.00 at The Harps-Sprinkle Co.'s piano store as part payment on any new piano or player piano if used by March 20th. Pianos $165.00 and up.

Over fifty pianos including 16 different standard "makes" to select from; such standard "makes" as Hardman, Decker Bros., Sohmer, Haines Bros., Hasbrauck, Ludwig, Price and Teeple, Story & Clark, Francis Bacon, Ebersole, Cable, King and Needham. A choice of easy payment plans are also offered, allowing the customer as long as three years in which to pay the balance if there is any. An opportunity of a life time to get a piano. The Harps-Sprinkle Music Co. are in the Turley Bldg., Second and Chillicothe streets.

BARDEN WOMAN DEAD

Sarah, wife of Jefferson M. Williams, promient Barden township farmer, died Saturday at midnight from tuberculosis, after a long illness. Her death was rather sudden, as it was thought she was getting better, having just recovered from the measles at the home of her brother, Dr. Robert A. Foster, and on Friday, in compliance with her wish, was moved to her home a mile north of Barden, where she passed away. She was a good woman, respected by all who knew here and her demise is the cause of much sorrow.

She was 42 years of age and her maiden name was Sarah Foster, sister of Clark, Thomas, Lincoln and Dr. Robert Foster, who survives, besides the husband and four children to mourn her untimely death.

The funeral was held at the Methodist church Monday at 1 o'clock, following the remains were consigned to their last resting place at Newman cemetery.

Contractors Lose.

Heavy losses to contractors on the new line of the N. & W. up the Scioto valley, on account of the recent floods have been reported. Many cars loaded with cement are reported under water near Waverly and damages to machinery, etc., are reported very heavy.

THE GRISWOLD CASE

Testimony concerning the claim of Mrs. C. H. Griswold for $5442 against her husband, Grocer Griswold, who recently filed a petition in voluntary bankruptcy, was heard in the law library, Monday afternoon before Referee Mark A. Crawford, who has reserved his decision.

The Holy Redeemer parochial school at Sixth and Gay streets was entered some time Sunday night and a few pennies stolen from the desks of pupils.

Somewhat of a stir was created at Second and Market streets by a fight between the wives of two nearby business men. The women have been on friendly terms but one had her jealousy aroused when she saw the other looking at her husband.

To Leave Barden.

Marshal Firman Webb of Barden, Saturday disposed of his property in that village and will leave having accepted a position with a firm at Greenfield.

Blind Relief.

The Blind Relief Commission at its regular meeting Monday allowed $5 increases per quarter to Claud Jeffords and Will Sly each. The applications of Thomas Williams and John Fullwiler were rejected while those of Charles Courtney and Foster Throckmorton were passed until the next meeting.

Grocers Dissolve.

John Smith and C. E. Fannin, who have conducted a grocery on East Gallia street, for some time past, dissolved partnership Monday, Mr. Fannin buying out Mr. Smith's interest in the business.

Marriage License.

John W. Vaughn a farmer aged 48, and Mrs. Jane Holbrooks aged 43 both of Morgan county, Ky., was granted a marriage license by Judge Beatty Monday afternoon. Squire Hall tied the knot.

Taken To Athens.

John A. Freshour, who has been undergoing treatment at Hempstead hospital for some time and who was adjudged insane, was taken to the hospital Monday.

To Make Address.

Rev. T. A. Speckmann arrived here Monday afternoon from Pittsburg and will address the brotherhood of the German Methodist church Monday night at seven-thirty.

Ordered To Report.

Frank Rickey received notice, Monday morning, to report to the Galveston, Texas, team some time this week. He will leave for the south Wednesday.

Operated Upon.

Miss Louise Graham, formerly a telephone operator of this city, underwent a successful operation in a Cincinnati hospital, Monday morning. A local surgeon performed the operation.

Easter Jewelry

With Easter only three weeks in advance, its time now to look for that little remembrance you are going to give. We've made preparations to lay before you an extra large assortment of suitable gifts that will carry with them a lasting impression and still the prices are very moderate.

Gold Crosses, Lockets, Chains, Watches. Also many new Easter Spoons, Book Markers, Pins, Buckles, etc. Just received a fine assortment of Fancy Collar Pins. Prices $1.00 and $5.00.

We've also some special values in small Diamond Rings from $18.00 to $39.00.

OTTO ZOELLNER & BRO. 415 CHILLICOTHE ST.

THE FIRST SPOONFUL of Freund's Ice Cream tells you how good it is. The second and succeeding ones increase your delight in its delicious flavor and smoothness. And Freund's Ice Cream is as good as it tastes. It couldn't be made any purer or more wholesome. Why not order a quart or more for dessert. You couldn't have a finer one.

GEO. W. FREUND, Pharmacist, Gallia and Offnere.

JOHNSON HANDS US REAL LEMON

A Washington dispatch says that the chairman of the congressional committee having in charge the omnibus public building bill notified congressmen that no more than one public building would be allowed in each congressional district. Thereupon the Ohio congressmen got together and each selected the city which he desired to favor.

The dispatch says A. R. Johnson decided to push the bill giving Jackson a $75,000 public building to the exclusion of others.

This means, of course, that Mr. Johnson has "passed up" Portsmouth, and the plan to enlarge the postoffice here, together with his brilliant idea to secure sittings of the United States courts for Portsmouth. This city, the largest in the district, will have to worry along with what it has.

Portsmouth people should begin to realize, if they have not already awakened to the fact, just what it meant to them when Philo Clark and his gang defeated a Portsmouth man for congress and handed the plum to A. R. Johnson.

THEATRICAL

"A Gentleman From Mississippi" comes to the Grand next Wednesday night, following a New York run of over one year and six months in Chicago. The play is a comedy of Washington life. It is put forth by William A. Brady and Joseph R. Grismer. "A Gentleman From Mississippi" tells of the speedy education in the devious ways of Washington's official and social diplomacy of Senator "Bill" Langdon, an easy-going, guileless and honest chap from Mississippi, sent to the senate by the "interests" in the belief that he will prove pliable through his ignorance of procedure. The role of the senator will be played by Robert Fischer, and that of "Bud" Haines by Hans Robert. A quintette of pretty women will be seen in the feminine roles—Louise De Rigney, Leah Baird, Jane Fearnley, Sophie Petrayer and Jane Otey. The play will be mounted with elaborate scenic equipment.

2 PORTSMOUTH BOYS HERE FOR INITIATION

Emmett Stanton surprised his friends by dropping into Portsmouth Sunday after an absence of many years.

Emmett came to visit his relatives and incidentally to attend the B. P. O. E. initiation. Since his leaving the South recently he and his brother, Will E. Stanton are associated in business at Cross Roads. Emmett is doing fine. Other Portsmouth boys who are employed out of town and who came for the initiation were Lee Hartlege, now assistant superintendent of the Western and Southern Life Insurance company at Jackson and Frank Kelly of the C. & O. city ticket office at Charleston, W. Va.

TWO BROTHERS ARE AT THE POINT OF DEATH

George Hehl, manager of the Washington hotel pool room, received word Sunday of the arrival of his wife and three children at Superior, Wis. Mrs. Hehl's brother, P. E. Elevien was at death's door when she reached his side but he has since rallied and may recover. It has just been learned that another brother, Lon Elevier is dying of Bright's disease at Palm Beach, Florida. He is a prominent contractor. His last work was on the big Southern railway tunnel at Lynchburg, Va., which was destroyed by fire last August.

John Is a Joker.

John Grimm has been playing such high pinks of late that the turn room boys at the Portsmouth Shoe company's plant that among them there is a growing suspicion that Col. Alex Altsman's lost joke book has fallen into his hands. John's latest is that "Mississippi won't let Dela-ware her New Jersey." He is some pumpkins of a joker, all right, all right.

Jack Cody Here.

Jack Cody, former Portsmouth young man, spent Sunday with friends here. Jack is now on the road for a Devean house manufacturing a cleaner called 'Quiz' and has just finished a successful trip through Michigan. The new article will shortly be introduced here in Portsmouth.

Bob Guthrie has returned to his old love, the express business. He has entered the service of the U. S. company as driver.

Spring suits at Haas'.

Emil Doerr has just equipped his market street place of business with an attractive new steel ceiling.

Ohio River Is Now Slowly Receding

Slowly but surely the Ohio is now receding and barring rains the decline should became rapid within the next forty-eight hours.

The Ohio reached a maximum stage of 50 ft. 10½ in. on the rise here Saturday evening when it became stationary. It remained on a stand throughout the night and Sunday morning. It began slowly falling Sunday noon. By Monday morning at 7 o'clock it had gone back just seven inches.

The mild sunshiny weather during the early afternoon Sunday brought out thousands of sightseers in spring raiment. They thronged the river front and visited the submerged district in Slabtown or gazed at the Scioto backwaters from the Scioto bridge and other points of vantage. York Place was a favorite spot for many while scores of people crowded their way into the city pumping station where they were made to feel at home by the ever courteous crew.

Visitors in the city from distant points who had come to attend the K. of C. initiation were wonderfully impressed by the heighth of the murky stream. Gasoline launches and motor boats were out in full force, their owners delighting in taking friends around the flooded portions. Not a half dozen families were driven out of their homes by the high water and even these conveniently transferred themselves to family boats nearby.

Haas' suits fit.

Sunday at Williamson.

Mr. Arthur Willel of 10 East Second street, spent Sunday with friends at Williamson He returned Monday.

Catarrh

Quickly Cured by a Pleasant Germ-Killing Antiseptic.

The little Hyomei (pronounced High-o-me) inhaler is made of hard rubber and can easily be carried in pocket or purse. It will last a lifetime.

Into this inhaler you pour a few drops of magical Hyomei.

This is absorbed by the antiseptic gauze within and now you are ready to breathe it in over the germ infested membrane where it will speedily begin its work of killing the catarrhal germs. Hyomei is made of Australian eucalyptol combined with other antiseptics and is very pleasant to breathe.

It is guaranted to cure catarrh, bronchitis, sore throat, croup, coughs and colds or money back. It cleans out a stuffed up head in two minutes.

Sold by druggists everywhere and by Worster Bros. Complete outfit including inhaler and one bottle of Hyomei, $1.00. And remember that extra bottles if afterward needed cost only 50 cents.

N. & W. TO BUILD WAGON BRIDGE UP AT KENOVA

Huntington, W. Va., Mar. 7.—Under the direction of the supervising architects of the Norfolk & Western Railway company plans are being prepared for a wagon and foot bridge to be constructed in connection with the railway bridge across the Ohio river at Kenova.

A few months ago persons interested in the prosperity of Kenova took up with the railway officials the question of this addition to the bridge, and it is said that the latter have become convinced that a foot and wagon structure would afford a well paying investment for the amount of capital involved.

As soon as these plans have been adopted by the officials it is said that the contract will be awarded. Franchise privileges will be asked for at once, and many believe that the work of erecting the addition to the big structure at Kenova will soon be begun.

Coming simultaneously with this movement is another which had its origin among Catlettsburg business men a few weeks ago. This plan involves the erection of a bridge between Catlettsburg and North Kenova, joining Catlettsburg and suburbs with that town, and giving the people of Catlettsburg and vicinity easy entrance into Lawrence county.

Have New Son.

Charles Shela, a well known stove moulder, is rejoicing over the arrival of a baby boy at his home on Robinson avenue Sunday. The child is Mr. and Mrs. Shela's first born.

Notice.

Daughters of Pocahontas desire a full attendance at their meeting Tuesday evening. Business of importance.

Mrs. Jos .Switalski of East Second street, has recovered from a severe attack of heart failure.

A WOMAN'S BACK.

The Ache and Pains Will Disappear if the Advice of This Portsmouth Citizen is Followed.

A woman's back has many aches and pains.

Most times 'tis the kidneys' fault.

Backache is really kidney ache.

That's why Doan's Kidney Pills cure it.

Many Portsmouth women know this.

Read what one has to say about it:

Mrs. Mary Frowine, 260 East Eleventh street, Portsmouth, Ohio, says: "I used Doan's Kidney Pills some years ago with excellent results. I had been troubled by symptoms of kidney complaint and I was subject to severe attacks of backache. As Doan's Kidney Pills had been taken by other members of my family and had proven very beneficial, I finally procured a box at Fisher & Streich's drug store. In a short time they completely rid me of kidney complaint and in December, 1904, I gave a public testimonial in their favor. During the past five years I have had no trouble to speak of from my back or kidneys, but I have occasionally taken a few doses of Doan's Kidney Pills as a tonic."

For sale by all dealers. Price 50 cents. Foster-Milburn Co., Buffalo, New York, sole agents for the United States.

Remember the name—Doan's—and take no other.

Joe's Famous Club.

Officer Joe Stokley still possesses a baton that was brought over from Porto Rico by Charley Whitman in 1898 and presented to him. Joe is mighty proud of the stick which is made of the best hard wood to be found on that island.

SPRING OPENING THURSDAY, March 10

See The New Spring Carpets

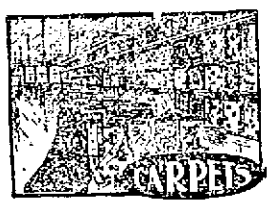

RUGS AND CURTAIN MATERIALS

It won't be long till you will be cleaning house and laying new carpets and hanging new curtains, and the question arises — Where are you going to get them? For years we have been supplying the bulk of the carpets and curtains used in this neighborhood and from the looks of our present new and complete stocks and the way people have been buying the past few weeks, it looks like we are going to furnish a goodly portion of the carpets, rugs and curtains that people are going to buy new this spring. Come and see our new patterns and get our prices which are always as low and often lower than other stores.

ROOM SIZE RUGS AT CORRECT PRICES

In room size rugs we have just about every size you could want and in the many different grades. Here we mention the kind and price of several, you can learn the exact sizes at the department.

Art Loom Royal Wilton Rugs for $4.00
Royal Wilton Rugs for ..... $35.00 and $32.50
Extra large sizes ..... $45.00 and $50.00
Body Brussel Rugs at ..... $25.00 and $22.50
Extra large sizes ..... $35.00 and $37.50
Axminster Rugs for.... $25.00, $22.50, $20.00, $18.00
Tapestry Brussel Rugs, seamless at $20.00, $18.00, $16.50, $15.00 and $12.50.
Smaller sizes at ..... $9.00 and $7.50
Velvet Rugs in the smaller room sizes, $12.50, $13.50

Hall Runners and Small Rugs!

Axminster Hall Rugs, sizes 4 ft. 6 in. x 6 ft. 6 in. $7.50
Wilton Hall Rugs, size 4 ft. 6 in. x 7 ft. 6 in. ...$13.50
Axminster and Royal Wilton Hall Runners at $4.50, $6.00, $7.50, $9.00, $12.50, $15.00, $16.50 and $20.00
Royal Wilton, small Rugs ..... $2.00 to $6.00
Axminster small rugs at ..... $1.00 to $3.75
Velvet Rugs, size 27x54 in., $1.50 value for $1.29
Jute Smyrna Rugs, size 30x60 in. at 89c

Curtains and Draperies By the Yd

Double Faced Printed Scrim, 40 inches wide at...29c yd
36 inches wide at ..... 25c and 19c
Single Faced Printed Scrim, 36 in. wide at....17c yd
Curtain Swisses in 50 different patterns in single and combination colorings in figures or stripes in white and colors at 10c, 12½c, 15c, 20c and 25c yd.
Scotch Madras, 30 to 45 inches wide in white, cream ecru or colors at 25c, 40c, 50c, 60c and 75c yard.
Scrim and Etamines, plain or checked for stenciling or hemstitching at 20c, 25c and 35c yard.
Curtain Nets for doors or windows, large variety of patterns at 12½c to 75c yard.
New Silk lines, best quality at ..... 12½c yd
Art Ticking for fancy bags, etc., at .....30c yd
Fancy Denims at ..... 20c yd

FOURTH FLOOR

The Anderson Bros Co.
COR. CHILLICOTHE & THIRD STS.

TAKE ELEVATOR

The ROYAL Standard Typewriter

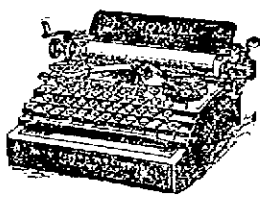

comprises every essential of the ideal writing machine—

SIMPLICITY CONVENIENCE LIGHT ACTION
FINE WORK DURABILITY

It is being adopted by ever increasing thousands of high-class business houses the world over, because it has established a new and higher standard of efficiency and economy. Its perfect workmanship and many mechanical advantages distinguish it among typewriters as

THE REAL STANDARD OF TODAY.

ROYAL TYPEWRITER CO.
ROYAL TYPEWRITER BLDG, NEW YORK,
514 Main St., Cincinnati, Ohio.

"WEAR EVER"
ALUMINUM

We have just received another shipment of Aluminum ware consisting of an endless variety of cooking utensils. Every one knows the many advantages this ware has over vessels made from any other metal. Its lightness, freedom from rust and scaling make it superior to anything else for cooking purposes. Come and see our fine line of "Wear Ever" Aluminum.

The Hibbs Hardware Co.
123-125 WEST SECOND.

We Have On Display All the New Spring Suits
For Men and Young Man
$15 and $20

New Idea Clothing Co.
306 CHILLICOTHE STREET.

When You Clean House This Spring

REMOVE THE CAUSE OF SO MUCH DIRT WHICH IS YOUR "COAL APPLIANCE."
INSTALL THE GAS TO HEAT LIGHT AND COOK.

THE PORTSMOUTH GAS CO.
Seventh and Chillicothe Sts. Both Phones.

GREATER OPPORTUNITIES THAN EVER

For young men and women in the business world. But they must be prepared. We cannot supply the demand for competent office help.

Day and night classes. Address all communications to

PORTSMOUTH COLLEGE OF BUSINESS
ERICKER BUILDING.
Successor to Graham's Business College and Portsmouth Commercial School.

DIRECTORS:
W. J. Henry, President. John T. Breece,
John Peebles, Vice-President. Frank B. Finney,
Henry W. Heer, Treasurer. W. E. Tripp, South Webster,
. H. Finney, Secretary. W. R. Graham,
Irving Drew, Irvin E. Blackburn, Otway,
Clyde Brant, Lucasville.

ORPHEUM THEATRE
SUN & MURRAY
APPROVED VAUDEVILLE
Monday, Tuesday, Wednesday, FIRST THREE DAYS

CLAYSON FAMILY
Brass Quartette featuring Miss Nellie Clayton, Euphonium Soloist.

HUSSEY & LORAINE
Comical Conceptions.

IDA HOWELL
Comedienne.

CHATHAM & WALLACE
In "Two Bits," a Black Face Absurdity.

PICTURES

Matinee Daily 3:00 p. m.
Evening 7:30 and 8:45.
Admission 10c, Reserved Seats 15c.

MAJESTIC THEATRE
Monday, Tuesday, Wednesday
FIRST HALF

DOUGLAS & WASHBURN
In a Comedy Sketch.

BABE VERNA
Character Comedienne.

EDDIE BARTO
Singer, Dancer and Recitations.

JARVIS AND MARTYN
Australian Novelty Jugglers
Best Motion Pictures in the city.
MAJESTISCOPE.

Daily Matinee 3:00 p. m. Evenings continuous from 7:30 to 10:30. Come when you like and stay as long as you please.
Souvenir Matinee every Monday and Thursday afternoons.
Call up the Box Office for Reserved Seats. Both Phones.

NOTICE

I am going to move to the corner of Gallia and Lawson Sts., March 1st. I have full line of Shoes, Rubbers and Furnishing Goods. It will pay you to investigate.

C. HANS,
Realiable Shoe Man,
585 Gallia Street.

The Baltimore and Ohio South-Western R. R.

Local Passenger Schedule.

Trains Depart.

No. 50 ..... 7:00 a. m.
No. 52 ..... 2:00 p. m.

Trains Arrive.

No. 51 ..... 10:20 a. m.
No. 53 ..... 6:35 p. m.

Daily except Sunday.

Connections at Hamden for all points east and west.

Fast Freight service to and from all points.

Information cheerfully given. No trouble to answer questions.

O. P. McCARTY,
Gen'l Passenger Agent,
Cincinnati, O.

J. E. SANDS, Agent,
Portsmouth, O.

CHEAP EXCURSIONS VIA
Norfolk & Western

$39.45
to all main line points in California, Oregon and Washington. On sale daily, February 28 to April 14th inclusive.

$8.50
to Detroit, Mich., Feb. 26th to March 14th.

$34.80
to Jacksonville, Florida, daily, good to return May 31st, 1910.

Home-seekers tickets on sale 1st and 3rd Tuesday of each month to Virginia and the Carolinas, also to Kansas, Nebraska, Oklahoma and Texas.

For further information, call on or address S. B. Adams, P. A., Portsmouth, Ohio. W. B. Bevill, G. P. A., Roanoke, Va.

Mrs. Wm. Lammers Claimed By Death

Again the angel of death has been in our midst, and taken from us Lillian, wife of William A. Lammers.

She had been ill since last fall and had spent the winter at Colorado Springs, but the change of climate proving to be of no benefit, her husband brought her to Portsmouth to the home of his parents, where she remained a week. Failing rapidly, she was taken to the Hempstead hospital and a specialist called from Cincinnati, who pronounced her case hopeless.

All that human power could do was done, but without avail, and early Sunday morning she left the loved ones here to join those on the other shore.

She was a loving wife and devoted mother, and our heartfelt sympathy goes out to the stricken husband and the dear little children who are left motherless.

The sad end came sooner than was expected, and while little "Billy" and Margaret were here before her death, the shock will be greater to the elder children, Lois and Lucille, who, with Mrs. Lammers' mother and sister, arrived today from Bramwell, W. Va.

Lillian Hines was born June 6, 1870, but spent most of her girlhood days in this city. She was the daughter of Edwin Hines. Her mother, sister and one brother, of Charlevoix, Mich., survive. She was married to William A. Lammers, of this city, December 26, 1894. The first years of their married life were spent in Columbus, O., but later they moved to Bramwell, W. Va., where they have since resided. Their home life was an ideal one, and Mrs. Lammers' presence will be greatly missed. She was ever ready to speak a cheery word to friends and acquaintances.

There being no Baptist church in Bramwell, she she devoted herself to the work in the Presbyterian church. Here, too, being a bright capable woman, she will be greatly missed.

The funeral services will be held at the residence of Mr. and Mrs. E. W. Lammers, on East Seventh street, at 10 a. m., Tuesday. Rev. Meyer will conduct the last sad rites and interment will be at Greenlawn.

POSTAL INAUGURATES NIGHT LETTER SERVICE

New York, N. Y., Mar. 7.—The Postal Telegraph-Cable company announces that beginning Monday night, March 7th, it will render "Night Letter Service" between all offices on its own telegraph lines and the lines of its direct connections in the United States. Messages of this new class will be known as "Night Letter Telegrams." They will be accepted at Postal Telegraph offices over the counter or by telephone in the usual way. The charge for night letter telegrams of 50 words or less will be the regular day rate for 10 words and one fifth of this rate will be charged for each additional 10 words or less. They must be written in plain English. Code or cipher will not be permitted. They will be accepted for transmission at night and delivery at destination in the morning of the next ensuing business day by mail or messenger, at the option of the company. The Postal Telegraph-Cable company couples the foregoing announcement with a repetition of the statement recently made by President Clarence H. Mackay to the effect that the company has always been independent, has no intention of entering into any combination with the Western Union and Bell Telephone company, and that it intends to retain its independence and maintain active and aggressive competition in the telegraph field.

FOR FEVERISHNESS AND ACHING.

Whether from Malarious conditions, Colds or overheating, try Hicks' CAPUDINE. It reduces the fever and relieves the aching. It's Liquid—10, 25 and 50 cents at Drug Stores.

Mrs. Charles Phillipps of Wellston, was the guest Sunday of her sister, Mrs. C. C. Yeazel of Offnere street.

Charles, baby son of Will Henson of West Second street, and who has been critically ill with pneumonia, is reported slightly improved.

Mr. Allen Davis, of East St. Louis is visiting his uncle, Mr. Harry Davis, a roller at the steel plant, in New Boston.

Spring hats at Haas'.

WILLIAMS & BAGBY MFG. OPTICIANS

"SEE THE SIGN."

We guarantee our Lenses for a year and make any change in them free of charge during that time.

Williams & Bagby

Manufacturing Opticians
617 CHILLICOTHE ST.

LICENSED TO MARRY

Peter F. Blevins, aged 35, a farmer of Greenup county, Ky., secured a license Monday morning to marry Miss Cynthia Spraddling, aged 18, of Portsmouth. Squire Hall performed the marriage ceremony.

Frank Kunce, a farmer of Scioto-ville, R. F. D. No. 1, aged 30, was granted a license Saturday to marry Miss Stella May Schmunburg, aged 27, of Sciotoville. Rev. Preston Gray tied the knot.

Baldwin Pianos

Ellington, Hamilton and Player Pianos, 88 West Second.

Home Phones—Store, B-1191; Residence X-302.

Thirsts Ride The Freights

It is reported that not only the boys of Portsmouth but also the thirsty bunch at Circleville are taking advantage of the interim between Rickey's removal as special detective for the N. & W. and the appointment of his successor, to take an occasional ride on the freight trains that go through. A Portsmouth visitor to Chillicothe Sunday stated that a bunch of thirsties from Circleville piled off every freight that pulled into Chillicothe. It is said that the small boys of Portsmouth are very active in jumping the freights also. One person stated Monday that on Sunday afternoon while out driving, he saw no less than thirty small boys on one freight that was going through.

Miss Leona Cameron, of East Third street, employed at the Selby shoe factory, is confined to her home by sickness.

Lafayette Wilson, a contractor of Jackson, was here Saturday on his way to Adams county on a business and pleasure trip.

DIAPEPSIN IS SPLENDID FOR YOUR STOMACH

The question as to how long you are going to continue a sufferer from Indigestion, Dyspepsia, or out-of-order stomach is merely a matter of how soon you begin taking some Diapepsin.

If your Stomach is lacking in digestive power, why not help the stomach to do its work, not with drastic drugs, but a re-enforcement of digestive agents, such as are naturally at work in the stomach.

People with weak Stomachs should take a little Diapepsin occasionally, and there will be no more Indigestion, no feeling like a lump of lead in the stomach; no heartburn, Sour risings, Gas on Stomach or Belching of undigested food, Headaches, Dizziness or Sick Stomach, and, besides, what you eat will not ferment and poison your breath with nauseous odors. All these symptoms resulting from a sour, out-of-order stomach and dyspepsia are generally relieved five minutes after taking a little Diapepsin.

Go to your druggst and get a 50-cent case of Pape's Diapepsin now, and you will always go to the table with a hearty appetite, and what you eat will taste good, because your stomach and intestines will be clean and fresh, and you will know there are not going to be any more bad nights and miserable days for you. They freshen you and make you feel like life is worth living.

TALK OF NEW CHURCH

Members of the congregation of the German Evangelical church are beginning to agitate the proposition for a new church. The congregation is growing so rapidly that the present accommodations are not adequate. No plans have as yet been formulated, but it appears to be the hopes of the congregation to build both a new church and Sunday school buildings equipped with all modern accommodations. It is has not yet been decided whether they will build on the site of the present structure or purchase a new location on which to erect their buildings. Though it will be some time before they fully decide upon the question of a new building, the proposition is now being agitated, and there is no doubt but that their plans will mature sooner or later.

AFTER SCALP OF BENNETT

Louisville, Ky., correspondence of Sunday's Enquirer said:

"Democrats up in the Ninth congressional district say they are not going to let Representative J. B. Bennett go back to congress for another term if they can prevent it. There are several Democrats in the district who have intimated that they may become candidates for the Democratic nomination. The last one to declare himself is Mordecai Williams, of Salyersburg. Mr. Williams represented his legislative district in the general assembly in 1871 and 1872. In 1898 he was the Democratic nominee for congress in the Ninth district, and his friends claim that he was elected, an error having been discovered in the compilation of the vote after Samuel J. Pugh, of Lewis county, had served several months of his term. Mr. Williams is now over 70 years of age, but he says that this will be no handicap to him, and that he is willing to show the Republicans of the district that he is a first-rate sprinter."

LITTLE ONE IS CALLED HOME

Adam Henry, little son of Mr. and Mrs. Pleasant Cross, of Vinton avenue, died at their home Sunday evening at 5:15 o'clock. Death was due to a complication of measles and pneumonia and occurred on the anniversary of the child's second birthday. Burial will take place at South Webster.

Mr. and Mrs. Cross have the sincerest sympathy of their many friends in their sorrow. Adam was a dear little fellow and a joy and delight of his parents and relatives.

THEATRICAL

The Grand offers two attractions this week and patrons should not miss either of them, as they are of different character. "The Land of Nod," here on Tuesday night is a big company of 50 people and two baggage cars of equipment, in a musical comedy with more musical numbers than has ever been given in one show of its kind at the Grand. This show is almost as the "Three Twins," and will give as good satisfaction. This is a splendid musical comedy, plenty of pretty girls, good singing and an excellent scenic equipment. Don't miss this gib one tomorrow night.

THE REASON WHY

Vinol

IS THE BEST STRENGTHENING TONIC

for Feeble Old People, Delicate Children, Weak, Run-down Persons, and to Counteract Chronic Coughs, Colds and Bronchitis, is because it combines the two most world-famed tonics—the medicinal, strengthening, body-building elements of Cod Liver Oil and Tonic Iron, without oil or grease, tastes good, and agrees with every one.

We return your money without question if Vinol does not accomplish all we claim for it.

FRANK AMANN, Druggist, 2 stores, Portsmouth.

...This Cart Has... Quality and Price!

THIS GO CART, THE CUT WHICH IS HERE SHOWN IS A ONE MOTION CART, STYLISH, WELL MADE AND COMFORTABLE FOR THE BABY AND IN ORDER TO INTRODUCE THE BEST LINE OF CARTS IN PORTSMOUTH WE WILL SELL THIS CART

Tuesday Only for $3.69

A LARGE LINE OF CARTS IN DIFFERENT PRICES AND DIFFERENT DESIGNS YOU WILL FIND AT OUR STORE.

SEVERAL OF OUR CUSTOMERS TOLD US LAST SATURDAY THAT WE HAD THE FINEST LINE OF RUGS SHOWN IN PORTSMOUTH AND THAT THE PRICES WERE SIMPLY RIGHT.

May We Not Have the Opportunity of Showing You Some of Our New Floor Coverings, Also?

The Hansen Furniture Co.

Corner Second and Court Streets

GEORGE PFEIFFER, Undertaker
ANNA PFEIFFER, Lady Assistant.
Calls attended to day or night
Home Phone 211, Bell Phone 331 R

Upholstering and Repairing of Furniture neatly done. We make a specialty of Packing and Shipping household goods.
G. W. LIFE & CO.
79 W. Second Home phone 485

Eugene E. Knox, Masonic Temples, Insures anything Insurable.

DR. W. E. GAULT
Removed to
15 West Second St.
GENERAL PRACTICE, Specialty Electro-therapeutics and Rectal diseases.

The New Styles For Spring

In Ladies' Tailor Made Suits, Separate Skirts, Jackets, Waists, Petticoats, One Piece Dresses, etc., are now in and ready for your inspection.

We will be glad to have you call and look at them. They surely are well calculated to please the eye and taste of every woman.

The Qualities Are High But the Prices Are Low

The new styles can not help but please you, so come in, bring your friends with you and pass your opinion on them.

See our line of Men's, Youths' and Children's Clothing.

JOSEPH BROWN
25 GALLIA ST. "DROP IN."

Our Window Display of MEN'S FINE SPRING SUITINGS

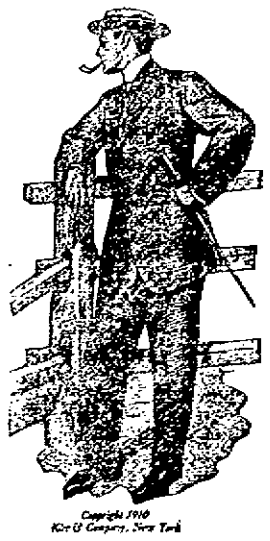

Have you noticed it as you went by? You could not help but admire them — but don't overlook the fact, that there are hundreds of other tasty patterns, and fabrics to select from.

There Is No Time Like the Present

Come in now, make your selection and leave measure, we will make that new Suit, Top Coat, Fancy Vest or extra Trousers in the highest style of the art, and absolutely guarantee satisfaction. Our prices too will please, they are very reasonable. Your inspection of fabrics cordially invited.

FASHIONABLE HABERDASHERY

REIS BROS.

OPPOSITE POSTOFFICE

SOCIETY -:- FASHION -:- PATTERN -:- RECIPES

STYLISH GARDEN PARTY HAT

PHOTO BY JOEL FIRER.

This oddly shaped chapeau of mauve fine straw, which has an exceedingly wide brim slightly curved at the back and extending several inches beyond the coiffure, is sharply rolled upward at the front, doubled forward and bent into curves filled with pale pink satin ribbon loops and clusters of flowers.

The crown rather narrow and pointed in front, sloping sharply toward the back, is covered with a mass of trailing arbutus and orchids. The frock of finely tucked batiste is trimmed with Cluny insertions and muslin bands, Greek key embroidered in mauve and pink shades.

The engagement of Miss Weisenberger and Mr. Albert Bumgarner, of Haverhill, has been announced to their intimate friends. The wedding will take place this spring.—Ironton Register.

Sunday's Enquirer stated that Mrs. W. W. Sutton announces the engagement of her daughter, Sara, to Mr. E. J. Aye, of Birmingham, Ala. The wedding is set for late in June and will take place at the home of the bride-to-be's sister, Mrs. William R. Fee, of Portsmouth, Ohio. Mrs. Sutton and Miss Sutton are spending the winter in the territory of New Mexico.

The Misses Kathryn Sullivan and Nell Coyle, of Wellston, visited relatives in this city Sunday.

Miss Hannah Donahoe, of Arion, is the guest of her sister, Miss Bedelia Donahoe, of East Third street.

Miss Mayme Flannigan, of Grimes avenue, left Saturday for Columbus to spend a few days with her sister, Miss Rose Flannigan, who has a splendid position as stenographer in the state house.

Mr. and Mrs. John L. O'Brien, of Gallipolis, spent Sunday with relatives in this city. Mr. O'Brien attended the K. of C. initiation.

Mr. and Mrs. P. J. Regan and family, of Wellston, were the Sunday guests of the Misses Anna and Emma Gleason, of West Second street.

The usual number about fifty, attended the social tea at All Saints chapel last Saturday evening. Guests from out-of-town were Mrs. W. H. Bowman of Pittsburg and the Rev. W. P. Dowie of Hartwell, who occupied the pulpit at All Saints church Sunday, both morning and evening. The music included vocal solo by Mrs. W. D. James with violin obligato by Miss Alice Blake and also solos by Mr. Frank Black and Miss Alice Terry in the offertory anthem.

Mr. and Mrs. R. W. Goddard of Wellston spent Sunday here as guests of their son-in-law and daughter, Mr. and Mrs. Earl Rardin. On Sunday afternoon their pastimes included a view of the flood, as auto guests of Mr. and Mrs. J. J. Rardin.

Mr. and Mrs. John Sower's visitors, Mr. and Mrs. Clyde Long and children, Lillian and Estel, of Lexington, Ky., and Mrs. Anna Ferguson of Ashland, Ky., are now guests of relatives at Ashland, Ky.

Mr. W. H. Bowman of Pittsburg will join Mrs. Bowman and baby this week at the home of her grandmother, Mrs. Cramer and together they will return home next week.

Mrs. Charles Anderson of Huntington, W. Va., will visit here this week as guest of her sister, Mrs. J. C. Milner.

I adopted no form of diet in my search for health and strength, says Sandow in the Strand. I ate and drank in the ordinary way, and I would add that neither was I then nor am I now, except in very rare cases, a believer in special diet. That which my fancy has dictated I have always eaten and drunk, at the same time, however, taking the most scrupulous care of avoid anything in the nature of excess. Than moderation there is no better guide to good living.

Miss Mary Carlyle came home from Winchester, Ky., leaving her sick grandmother Carlyle better.

The friends of a charming Third street young woman are "making life miserable" for her all on account of the lovely diamond ring which recently appeared on the tell tale finger.

Mrs. William Wood will entertain the U-Go-I-Go club on Friday afternoon in regular session.

The Twice Four club will hold Wednesday afternoon's meeting at the home of Mrs. John Rottinghaus of East Third.

The German M. E. Frauen Verein will meet Thursday afternoon at the home of Mrs. J. M. Wendelken with Mrs. George Carroll, Miss Caroline Waehter as assistant hosts.

The Peerless Card club will meet at the home of Mrs. Maggie Hummel on Wednesday evening.

The T. B. C.'s will meet with Miss Mame McGuire Thursday evening.

Mr. and Mrs. W. G. Williams spent Sunday in Columbus as the guests of Miss Jessie Graves.

Mrs. A. H. Bannon will be host at the next meeting of the Friday Bridge.

Mrs. Edward T. Reed and Miss Lizzie Neill will be hosts at the regular semi-monthly Kensington benefit for First Presbyterian Young Women's Missionary Society Wednesday afternoon at the home of Mrs. Reed, 36 West Seventh.

"Kryptok" is the name of the entertainment to be given at Trinity church parlors Friday evening.

Mrs. Edgar F. Draper will give a talk at the meeting of Home League club Thursday afternoon at Woman's Club parlors.

Central Presbyterian Missionary Society will meet Thursday afternoon at the home of Miss Bertha Reinert of East Eighth.

Mr. Ralph L. Palmer, D. T. and I. telegraph operator at Jackson, spent Sunday as guest of Mr. Ralph Loft and sister Miss Pearl Loft.

The New Century club will meet Friday afternoon at Woman's club parlors, i nregular session.

Mrs. Henry Hossman, Miss Anna Borkel will leave Martinsville, Ind., Wednesday for Cincinnati, and from there will come home, in the near future.

Mrs. John Beer will be host at Tuesday's meeting of the Hamilton Whist.

Mrs. Harry Howe of Detroit, Mich., who has been visiting relatives here spent Sunday as guest of her brother-in-law and sister, Rev. and Mrs. H. B. Cooper of Chillicothe.

The date of spring vacation for this city's schools is not yet decided.

Mr. and Mrs. Harry Mountain, of Ironton, a bride and groom, spent Sunday here as guests of Mr. and Mrs. Ed Stevens, of Fifth avenue.

Mr. Charles Spencer is traveling Florida, in his regular spring work for his firm.

The Portsmouth Reading club will hold next Monday evening's meeting at the home of Mr. and Mrs. Maurice Cox, instead of with Mrs. Hofenstein and Miss Spry, who will entertain soon after the Lenten season is over.

Mr. E. J. Morgan and little daughter, Marilla, spent Sunday at Oakhill as guests of relatives.

Miss Leona Lybold will be host at Saturday evening's meeting of the Sixth square club.

Prof. T. J. Curry is visiting at the home of his son and daughter, Mr. and Mrs. T. J. Curry, Jr., of Park avenue. The young daughter of the Curry household, Miss Elizabeth Curry, who has been visiting at the home of her aunt, Mrs. Gallagher, of Dayton, has gone to Richmond to hold a position as trimmer in a large millinery store.

Mrs. Orpha Hardy and Mrs. D. B. Gardner, have returned from a delightful visit to Miss Norma Harck, student at the Cincinnati College of Music.

The Buckeye club will meet with Mrs. N. J. Dever Wednesday.

All members of the Portsmouth Federation of clubs are urged to attend a meeting at Woman's club parlors Friday afternoon at 4 o'clock, when Mayor Searcy will give his views regarding the beautifying of the flood walls. The next regular entertainment of the Federation will take place April 14th, when officers will be elected.

Little Ruth Gibbs, one of Mr. and Mrs. Ed Gibbs' daughters, is recovering from measles.

Mr. and Mrs. B. F. Harwood spent Sunday as guests of relatives at Lucasville.

Miss Anna Louise Fee, student of Lake Erie College, near Cleveland, will come home March 23rd, to spend part of her spring vacation at the home of her parentes, Mr. and Mrs. W. R. Fee and part in Cincinnati.

The Clio club will meet Friday evening with Miss Stella Gates of 385 East Sixth.

The Clover club will be entertained Tuesday evening at the home of Mrs. Richard Alger of Park avenue, with Miss Ada Moore as assistant hosts.

Mrs. Edgar Poffenberger will entertain the Art Circle, in regular session, Thursday afternoon.

Mrs. James Pearce of No. 270 East Ninth, who recently returned from the East and has as guest her cousin, Miss Ida Starling of Bellville, Canada.

All Saints Woman's Auxiliary will hold Tuesday's regular Lenten sewing bee at the home of Misses Sarah and Margaret Firmstone of West Fourth.

Miss Lou Kelley is at home from a visit to her sister Mrs. Roy Murray, of Cincinnati.

Rev. and Mrs. F. W. Chase of Highland avenue, will go to Wirtland, this week, to visit Mr. Chase's parents, who will soon go to Colorado to visit a son.

Mrs. Guy V. Williams and her mother, Mrs. C. C. Brown will be hosts at Wednesday's regular Kensington, under the auspices of Spencer Chapter D. A. R., at the home of Mrs. Williams, No. 384 Fifth avenue.

Mrs. Murvin Clark will entertain the Saturday Sewing club in this week's regular session.

It is urged that all members attend an important meeting of Bircelow W. F. M. S. on Tuesday afternoon, at 2 o'clock, at the home of Mrs. Jesse Graham of No. 717 Washington street instead of at the chapel.

The J. F. club met last Saturday afternoon at the home of Miss Katharine Strayer of West Sixth, in honor of two members, Mrs. W. H. Bowman of Pittsburg, formerly Miss Abagail Folsom of this city, and Miss Katharine Dawson who is at home for spring vacation from the Schuster School of Expression, Walnut Hills, Cincinnati.

On Thursday afternoon Mrs. George Giesler of East Third, will entertain the E. M. L. club which has not disbanded. The report to that effect was erroneous, it being the Knowkideen Klub which disbanded.

On Wednesday afternoon, March 9th, the L. A. to the O. R. C. social will meet at the home of Mr. and Mrs. A. D. Moore, at 666 East Gallia street. All members and friends are invited.

ONE PIECE UTILITY FROCK

By Mrs. Jane Ford.

A practical dress that is stylish as well as serviceable is shown here, and if developed from henrietta, cashmere or serge it will be pretty, worn with a guimpe of tab material or of tucked silk in a shade that matches.

The pattern for this frock is in five sizes that will fit any girl between the ages of four and twelve years. To develop it for a girl eight years of age four and one-quarter yards of goods twenty four inches wide, or two and three-quarters yards of goods thirty-six inches in width will be needed.

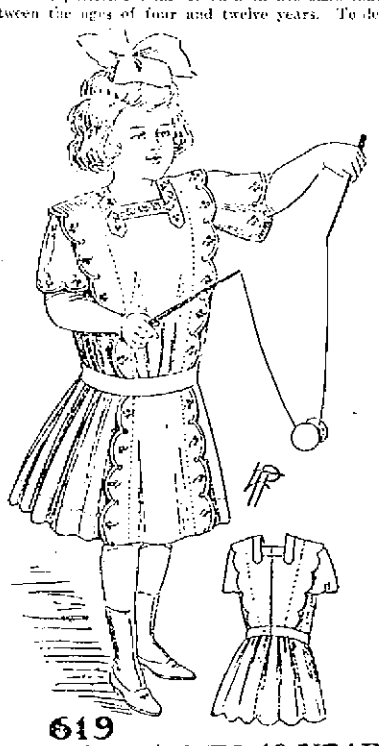

619
5 SIZES 4 TO 12 YEARS

When the yoke is finished with a band of contrasting material one-half yard of goods twenty-seven inches wide will be needed. The body portion is plain, but is effectively trimmed by allowing the edges of the front panel to extend in graduated width over the shoulders. The extension may be finished as pictured or with a plain hem.

At the front the panel extends the length of the skirt, but at the sides and back the material is slightly gathered and joins the waist under a belt of the goods. A short cap finishes the armhole and it is trimmed to correspond with the edge of the panel.

In this design a lovely little dress could be made from plain brown linen and trimmed by buttonhole scalloping the edges with heavy mercerized embroidery cotton in a soft shade of green. Bands of Hamburg embroidery would be a suitable decoration for such materials as chambray, pique or percale. For a striped or plaid gingham bias bands of the material piped with white would be a smart finish.

A more elaborate frock could be made by cutting the front panel from allover tucking or by braiding it.

Materials for these Patterns can be bought of any Portsmouth Dry Goods merchant.

EVENING TIMES PATTERN COUPON.
No. 619. March 7.

Name .....

Street and Number .....

City and State .....

Size Desired .....
(Size Must Be Put On Coupon.)

To obtain the pattern fill out the above coupon and enclose ten cents in stamps or coin. Address Pattern Department, Portsmouth Evening Times.

STUNNING STYLES FOR SPRING BRIDES

Reception gowns for brides are made in a variety of effective models, with and without trains. The three costumes pictured above may be of interest to engaged women who need such garments and want the latest Parisian designs.

Any of these frocks developed from sheer silks or chiffon in light or dark tones will be stylish if chosen to correspond to the coloring of hair, eyes and complexion.

FADS FOR WOMEN

The aeroplane waist is an innovation that should find favor at present, because it will be useful in such a variety of ways.

At mid-season one's pretty blouses or light frocks are apt to look passe, perhaps soiled, too, and then the aeroplane jumperlike waist is a godsend.

It is simple of construction. Just a jumper cut out at the neck, with loose bell sleeves in one with the waist, the back portion of the latter being cut with two long extensions. These are hemmed, drawn around the body like a girdle and tied in a bow on the left side. Chiffon, chiffon cloth and thin silks are all appropriate.

A pretty modification of the Russian blouse styles to be worn as a spring house gown is of fine henrietta in a shade of wisteria. The skirt is cut plain and has a slight train. Over this falls the blouse, ending just below the knee. Before being cut the material is laid in pin tucks vertically and an inch apart. The neck is cut square and the sleeves (turked) end at the elbows.

It closes down the left side. The trimming on neck, sleeves and closing are bands of amethyst silk. The belt is of silk and a group of three buttons, amethyst set into oxydized silver, decorate the closing at the top. The guimpe is of fine ivory net.

Owing to the meetings at the churches, the Knowkideen Klub has disbanded, with probabilities of reorganizing next Fall.

The Brotherhood of the German M. E. church will meet in the church parlors tonight.

WOMAN ESCAPES OPERATION

Was Cured by Lydia E. Pinkham's Vegetable Compound

Elwood, Ind.—"Your remedies have cured me and I have only taken six bottles of Lydia E. Pinkham's Vegetable Compound. I was sick three months and could not walk. I suffered all the time. The doctors said I could not get well without an operation, for I could hardly stand the pains in my sides, especially my right one, and down my right leg. I began to feel better when I had taken only one bottle of Compound, but kept on as I was afraid to stop too soon."—Mrs. SADIE MULLEN, 2725 N. B. St., Elwood, Ind.

Why will women take chances with an operation or drag out a sickly, half-hearted existence, missing three-fourths of the joy of living, when they can find health in Lydia E. Pinkham's Vegetable Compound?

For thirty years it has been the standard remedy for female ills, and has cured thousands of women who have been troubled with such ailments as displacements, inflammation, ulceration, fibroid tumors, irregularities, periodic pains, backache, indigestion, and nervous prostration.

If you have the slightest doubt that Lydia E. Pinkham's Vegetable Compound will help you, write to Mrs. Pinkham at Lynn, Mass., for advice. Your letter will be absolutely confidential, and the advice free.

GO TO THE

Banner Shoe Repair Shop for cheap work. Soles sewed on by the latest improved Champion Shoe Machine. Shoes made to order.

FRANK BASSLER, Propr.
236 West Second St.

FOR THE FINEST DRUGS
GO TO
MILLER'S PHARMACY
Cor. Ninth and Waller Sts.
Near N. & W. Ry. Depot

For the cure of all Chronic Diseases, such as Catarrh of the head, throat, lungs, stomach, kidney, rheumatism, gall stones, female weakness, bronchitis diseases of the intestines, cough, grip, cancers. Examinations free. Medicine furnished at office.

T. B. PARK, M. D.
1012 Clay Street.

$1.00 COUCH COVERS AND PORTIERES FOR
69c
JOHN VOELKER & CO.

JAS. D. ELLISON
Contracting
Painter and Grainer.
Artistic and durable floor graining.
195 East Eleventh St.

Saunders-Watrous Co.
824 Chillicothe St.
Plumbing and Heating Contractors.
Phones, Home 802. Bell 208 R.

Public Auction

THE GRISWOLD GROCERY STOCK INCLUDING THE FULL LINE OF HIGH CLASS AND ATTRACTIVE GROCERIES, SO WELL KNOWN TO PORTSMOUTH BUYERS, WILL BE SOLD AT PUBLIC AUCTION IN THE CROPPER BLDG. ON NORTH WALLER ST. NEAR ELEVENTH, ON TUESDAY, MARCH 15th, COMMENCING AT 8:30 A. M. AND CONTINUING UNTIL SOLD. EVERY PURCHASE WILL BE A BARGAIN.

GRAND OPERA HOUSE
WEDNESDAY, NIGHT
MARCH 9.

Wm. A. Brady and Jos. R. Grismer
Announce America's Biggest Comedy Success
A GENTLEMAN FROM MISSISSIPPI
With Robert A. Fischer and Hans Robert.
One year in New York City.
Prices $1.50, $1.00, 75c, 50c, 25c.
Seat Sale Tuesday, March 8.

On Tuesday Manager Higley will give each lady purchasing a ticket a beautiful novelette of the play.

BLANKEMEYER,
The
Tailor,
609 Chillicothe Street.

CONTRACTORS
For Slate and Tin Roofing, Galvanized Iron Work, Steel Ceilings, Hot Air Furnaces. If your roof or spouting leaks, call
W. S. HANEY,
1019 Clay St. Phone 592.

WHAT DO YOU WANT TO BUY?
What have you got to sell in the way of second hand goods? See
CHESTER WALLACE,
Second and Market Streets.
Home Phone X 340.

DENTIST
F. C. GOODWIN,
605 Chillicothe Street.

Times Daily Recipes

Martha Washington Cake.

Cream together one-half pound butter and a pound and a half sugar. Add gradually the yolks of six eggs beaten, then one pint of sour cream into which has been beaten one teaspoonful soda. Sift with one and three-quarter pounds of flour one grated nutmeg and a sprinkle of mace and add to the batter alternately with the cream. Fold in the stiffly whipped white of the eggs and lastly stir in lightly one pound each currants and raisins chopped and dourd, a half pound citron cut in fine strips, the yell or rind of two lemons and the juice of one.

Bake two and one-half hours in a slow, steady oven, protecting the cake with buttered paper while baking.

Lady Baltimore Cake.

Cream one cup of butter, using a wooden cake spoon, then add gradually, while beating constantly, two cups fine granulated sugar. When creamy add one cup milk alternately with 3 1-2 cups of pastry flour mixed and sifted with two teaspoonful baking powder. Add one teaspoonful vanilla and the whites of six eggs beaten stiff and dry. Bake in three buttered and floured shallow square cake tins, and put between and on top the following:—Three cups sugar, one cup water in saucepan, heat gradually to boiling, and boil without stirring until syrup will thread. Pour syrup gradually on beaten whites of three eggs, beating constantly. Continue until right for spreading, then add one cup chopped seeded raisins, one cup chopped pecan nut meats, five figs cut in thin strips. Cream frosting as given for Sun.

EMMA PADDOCK TELFORD.

GRAND OPERA HOUSE
TUESDAY, MARCH 8

With all the Pomp and Magnificence which has always characterized its brilliant success

SAMUEL E. RORK'S
Spectacular production of the brilliant Musical Extravaganza

THE LAND OF NOD

A Stage full of People and an amazing array of superb costumes, scenery and electrical effects.

Prices 25, 50, 75, $1, $1.50
SEATS ALE MONDAY

John Jones Blown Up

Service Director John Jones will hesitate before he accepts another invitation to look into a sewer opening after his experience of Saturday night.

A lighted match held by Asst. City Engineer George Wilhelm near a manhole on West Fifth street, just below Chillicothe, caused an unexpected explosion the full force of which Mr. Jones received.

Mr. Jones, during a heavy downpour of rain, held his umbrella over George's head while he began his investigation of the clogged sewer, it having caused an overflow that flooded the basement of the new Marting building.

The instant George lighted the match there was a loud report followed by flames that began consuming Jones' shower stick. He himself was overlooked by the flames and his face was severely singed.

Wilhelm had stood far enough to one side to entirely escape any harm. Asst. Service Director George Schneider, who had penetrated into the nearby alley, came rushing up just as the display of fireworks ended.

Fortunately for Mr. Jones, Supt. Earl Lawson of the water works, had inspected the sewer opening a short time before and detecting the odor of gas, had left the manhole off for it to escape. Otherwise Mr. Jones might have been more seriously injured.

TO BUILD ON THE OLD SITE

The Morning Tribunician says T. J. Murray returned to Ironton Saturday from Adams county, where he attended the county commissioners in figuring up the loss due to the burning of the court house. The same adjusters were at West Union Friday and after going over the matter with the commissioners and Mr. Murray settled on a 100 per cent basis, paying the county nearly $[illegible].

The foundation of the old building was badly damaged by the heat, and it is now thought that an entirely new building will have to be erected.

The new county seat proposition will not seem to meet with the approval of the taxpayers and the commissioners will no doubt rebuild on the old site at once.

COCKING MAIN ON THE OHIO

The Ashland Independent says: "Here's the manner in which the law is violated and the Sabbath desecrated in this section, according to handbills scattered about town Saturday, reading thus:

"A building and wildcat fight, Sunday, March 6th, 1910. A steam-propelled large barge, that will accommodate 600 people, will leave Catlettsburg wharf at 8:30 a. m., stop on the time, and will also stop at Raceland and Ironton for passengers.

"Fight.—There will be [illegible] fighting between chickens from Catlettsburg, Kenova, Holden, Ashland, Ironton, Waverly and Hanging Rock.

"There will be no intoxicating liquor sold on the boat, and if any passengers drunk or boisterous, we will land the boat and put them off. In other words, we guarantee to people protection. We will charge an admission of $200, in order to limit the crowd to a select [illegible]

"COMMITTEE OF TEN."

[illegible] will be in the ring at Lebanon.

Huntington Visitor.

[illegible] J. Nepper, a son-in-law of [illegible] Rogers, former Biggs hotel landlord, was a visitor from Huntington Sunday. Nepper, who a few years ago was employed as a machinist at the N. & W. terminals here, is now in the hotel business at Huntington.

Storm Boys Escape.

[illegible] received word from the Lancaster Reform School Saturday night of the escape of two boys. The fugitives are Carl [illegible] and James Belmont, both of whom were admitted to the institution from Cincinnati.

William Creekmun of Chillicothe, has been bedfast for several days with erysipelas.

BANKRUPT SALE

The Balance of the L. H. Sieling Company Stock Sold By Order of the United States Court

The Appraisers Completed Their Duties. The Balance of the L. H. Sieling Stock Was Then Ordered Sold.

THE SALE MUST CONTINUE UNTIL SATURDAY, MARCH 12, 1910

In the Building at 802 Chillicothe Str[illegible] Corner of Eighth, Portsmouth, Ohio

It's a sale that will pay you well to attend. Everything mentioned in this document [illegible] found on sale. A careful perusal of this advertisement is requested, check up the items wanted and bring this paper with you and every article will be shown you. All goods are marked in pl[illegible] figures at Bankrupt Sale Prices and there will be no change therefrom

The Market Value of This Bankrupt Stock of Shoes and Clothing Cuts No Figure. The Merchandise Must Be Sold, No Matter How Great the Loss!

Men's Shoe Department

An assorted lot of Men's Calf Shoes in Bluchers and Bals. Late Toes worth $2.00. Bankrupt Sale Price 99c

Men's Slippers worth 50c and 75c. Bankrupt Sale price..39c

Men's Oxfords, Southern Ties, Gaiters and Bluchers in all leathers, worth $2.00 and $2.50. Bankrupt Sale Price 99c

Men's Goodyear Welt, $3.50 and $3.00 Shoes and Oxfords in Patent Colt, Gun Metal and Vici. Bankrupt Sale Price $1.69

Men's Patent Colt Ox Blood Calf, Gun Metal and Vici Kid high Shoes in Button and Blucher, all made over the latest high toe, last by such world renowned manufacturers as The Commonwealth Shoe Co., (Bostonians) King Quality Selz Shoe Co., (Royal Blue) and T. D. Barry, Seilings price $4 and $5. Bankrupt Sale Price only $2.69

Extra Special lot of Men's high grade Patent Colt and Gun Metal, Calf Oxford Shoes made by Edwin Clapp. Seiling's price $6.00. Bankrupt Sale Price $2.99

Whittemore's Polish Liquid or Paste. Seiling's price 10c. Bankrupt Sale Price 4c

Ladies' Shoe Department

Wittemore's French Gloss Polish worth 10c. Bankrupt Sale price 4c

Ladies' Kid House Slippers. Seiling's price $1.15. Bankrupt Sale Price 69c

Ladies' Heavy Calf Shoes, Solid Leather throughout, Bluchers, Cap Toe worth $2.60. Bankrupt Sale Price 99c

Ladies' Patent Colt Pumps and Kid Ties. Seiling's price $2.50 and $3.00. Bankrupt Sale Price..... 99c

Ladies' Patent Colt Gun Metal and Vici Kid Oxfords, worth $2.50. Bankrupt Sale Price $1.39

Ladies' High Boots, Button and Lace, Dull Kid worth $3.50. Bankrupt Sale Price $1.69

Ladies' Dull Leather Oxfords, all new toes worth $3.50 and $4.00. Bankrupt Sale price $1.99

Ladies' Button and Lace Welt Shoes, Patent Colts and Kid. Seiling's price $3.00. Bankrupt Sale Price $1.99

Ladies' Patent Colt and Gun Metal Shoes, made in the latest patterns and Goodyear Welt Sewed. Seiling's price $3.50. Bankrupt Sale Price $2.19

Misses', Boys' and Children's Shoe Department

All Misses McKay Shoes in Kid or Patent Button and Lace Seiling's price $1.50 and $2.00. Bankrupt Sale Price 79c

Genuine Goodyear Welt, Misses and Children's Shoes Bluchers and Button in Patent Colt, Vici Kid and Gun Metal Calf, sizes 11½ to 2. Seiling's price $2.50. Bankrupt Sale Price $1.49

Children's Genuine Goodyear Welt Bluchers and Buttons in all leathers. Sizes 8½ to 11. Seiling's price $2.25. Bankrupt Sale Price $1.39

Childs' Goodyear Welt Bluchers and Buttons in Kid and Patent Kid, sizes 5 to 8. Seiling's price $1.75 to $2.00. Bankrupt Sale Price 99c

Boys' Patent Colt and Gun Metal Bluchers, Goodyear Welts. Seiling's price $3.00 and $3.50. Bankrupt Sale Price $1.99

Youths' Shoes and Oxfords in all leathers. Seiling's price $2.50. Bankrupt Sale Price $1.19

Little Gents Patent Colt and Vici Kid Bluchers, sizes 9 to 12. Seiling's price $1.50. Bankrupt Sale Price 99c

The above lots include such makes as The Walton Shoe Co., and The Selz Children's Shoes.

Trunk Department

32 and 34 inch Trunks, brass locks, steel bottom, worth $5.0[illegible]. Bankrupt Sale Price $2.84

32 inch Trunks, brass locks, brass trimmings, straps all round, worth $8.00. Bankrupt Sale Price $4.24

24 inch Linen Lined Steel Frame Suit Cases worth $1.25. Bankrupt Sale Price 69c

16 inch Telescopes. Heavy Straps and Leather Corners, worth 35c. Bankrupt Sale Price 19c

18 inch Telescopes. Heavy Straps and Leather Corners, worth 45c. Bankrupt Sale Price 29c

20 inch Telescopes. Heavy Straps and Lether Corners, worth 55c. Bankrupt Sal Price 39c

Furnishing Goods Department

Arrow Brand 15c Linen Collars. Bankrupt Sale Price....9c

Oriental Brand Boys 10c Linen Collars. Bankrupt Sale Price only 5c

Men's Sweater Vests, Columbia Brand. Seiling's price $2.50. Bankrupt Sale Price 89c

Men's Heavy Grey Coat Sweaters, Red and Blue, trimmed, Pearl Buttons worth 75c. Bankrupt Sale Price 34c

Men's Pure Silk, Open End 4-in-Hands worth 50c. Bankrupt Sale Price 16c

Men's Silk and Linen Web Suspenders worth 50c. Bankrupt Sale Price 27c

Men's Light Union Suits made by the Scott Knitting Co., of Portsmouth, O., worth $1.50. Bankrupt Sale Price 74c

Men's Leather Belts, Tan and Black worth 50c. Bankrupt Sale Price 18c

Men's Fleece Lined Underwear worth 50c. Bankrupt Sale Price 34c

Men's Wool Underwear worth $1.50. Bankrupt Sale Price only 79c

Men's Union Suits, Smart Set Brand, Portsmouth made, worth $2.00. Bankrupt Sale Price 89c

Men's 20c Suspenders, cross backs. Bankrupt Sale Price..10c

Kooler weave brand 50c Summer Underwear. Bankrupt Sale Price 29c

Boys' Dress Shirts. Seiling's price 50c. Bankrupt Sale Price only 19c

Men's Combination Sets including Cuff Bottons and Tie Pin to match. Seiling's Price $1.00. Bankrupt Sale Price 39c

Boys' Summer Underwear, fine Balbriggan, worth 35c. Bankrupt Sale Price 14c

Men's 10c Garters. Bankrupt Sale Price 4c

Men's Work Shirts. Seiling's price 50c. Bankrupt Sale Price only 34c

Tie Pins and Cuff Buttons to match. Seiling sold them for 25c. Bankrupt Sale Price 14c

Men's Fancy Bordered Handkerchiefs. Seiling's price 10c. Bankrupt Sale Price 2½c

S. and O. Co. made 50c Overalls. Bankrupt Sale Price ...39c

Men's Khaki Overalls. Seiling price $1.00. Bankrupt Sale Price 69c

Ladies' Hose worth 15c. Bankrupt Sale Price 7c

Children's Hose in Black only, worth 15c. Bankrupt Sale Price 6c

Men's Fancy Half Hose, Mercerized Silk, worth 25c and 50c. Bankrupt Sale Price 17c

Railroaders Reindeer Gloves. Seiling price $1.50. Bankrupt Sale Price 79c

Men's Mule Skin Gloves. Seiling price 25c. Bankrupt Sale Price 14c

Rubbers at Less Than Wholesale Prices

Men's Rubber Boots, rolled edge or plain worth $1.00. Bankrupt Sale Price $2.69

Men's Hip Boots Goodyear Glove brand worth $6.50. Bankrupt Sale Price $3.49

Men's Combination Felts. Seiling price $3.50. Bankrupt Sale Price $1.99

Children's Rubber Boots worth $2.00. Bankrupt Sale Price only 99c

Men's Storm Rubbers, plain and rolled edge worth $1.00. Bankrupt Sale Price 69c

Men's and Women's Rubbers

Men's Plain and Rolled edge Arties worth $1.50. Bankrupt Sale Price 89c

Ladies' Storm Rubbers worth 75c. Bankrupt Sale Price...49c

Woman's Kensington Alaskas, worth $1.25. Bankrupt Sale Price 79c

Ladies' Artics worth $1.50. Bankrupt Sale Price 79c

Clothing Department

Men's Suits worth $6.00. Bankrupt Sale Price $2.94

Men's Suits in Fancy Cassimeres worth $8.00. Bankrupt Sale Price $3.49

Men's Suits and Overcoats in Cassimeres and Worsteds, nicely made and trimmed worth $10. Bankrupt Sale Price each $4.89

Men's Suits and Overcoats in Worsteds and Tribets worth $12. Bankrupt Sale Price each $5.89

Men's Suits, Overcoats and Cravenettes, all high class makes, Worsted and Scotches in neat effects, worth $15.00. Bankrupt Sale Price each $6.49

Men's High Grade Suits and Overcoats, garments that are made right out of fine cloth. Seiling's price was $16.00. Bankrupt Sale Price each $7.79

Men's Swell Suits and Overcoats of faultless make and style in Worsteds worth $18.00. Bankrupt Sale Price $8.49

Men's Handsome Suits and Overcoats that are not only stylish but the cloth is of the finest texture. Nothing but fine Worsteds, worth $19.00 and $20.00. Bankrupt Sale Price $9.69

Boys' Long Pants worth 75c. Bankrupt Sale Price 39c

Boys' Duck Work Coats worth $1.00. Bankrupt Sale Price 48c

Men's $1.00 Work Pants. Bankrupt Sale Price 69c

Men's Pants made with Side Buckles, Belt Straps, worth $2. Bankrupt Sale Price 89c

Men's Fine Cassimere and Worsted Pants worth $3.50. Bankrupt Sale Price $1.99

Men's Worsted Pants, pure wool and neat patterns worth $4. Bankrupt Sale Pri[illegible] $2.49

Men's Finest Pants in the best makes, all pretty Worsted effects. Seiling's price $4.98. Bankrupt Sale Price ..... $2.[illegible]

All Wool Child's Bloomer Suits in light and dark Cassimeres ages 3 to 8, worth $2.50. Bankrupt Sale Price 99c

Boys' Double Breasted Suits in many patterns, worth $2.50. Bankrupt Sale Price $1.69

Boys' Knee Suits, Knickerbocker Pants in plain and fancy Worsted. Seiling had them marked $4.98. Bankrupt Sale Price only $1.09

Boys' Knee Pants, ages 4 to 16, worth 50c and 75c. Bankrupt Sale Price 34c

Boys' Top Coats, ages 3 to 8, worth $4.00. Bankrupt Sale Price $1.99

Men's Heavy Waterproof Duck Coats, worth $2.50. Bankrupt Sale Price 79c

Men's Stiff Hats, all fur, worth $2.00. Bankrupt Sale Price only 99c

Men's and Boys' Fine Fur Hats. Seiling's price $2.00 and $2.50. Bankrupt Sale Price 79c

Men's Fine Fur Hats in all late styles, worth $3.00. Bankrupt Sale Price $1.29

Children's Eton Wool Caps worth 50c. Bankrupt Sale Price only 9c

Men's Golf Caps for spring wear, worth 50c. Bankrupt Sale Price 17c

Men's Shop Caps, worth 10c. Bankrupt Sale Price 5c

DON'T LOSE THIS! IT'S WORTH MONEY TO YOU!

Remember that the sale closes March 12, 1910 in the building at No. 802 Chillicothe street, Corner Eighth. Look for the big signs.

Bankrupt Sale of The L. H. Sieling Co. Stock

PORTSMOUTH, OHIO

KNIGHTS OF COLUMBUS HAD A SPLENDID DAY

Portsmouth was the mecca Sunday for Knights of Columbus from all over the Ohio and Virginia valleys.

Fully several hundred members of this splendid and rapidly growing order came from far and near to attend a class initiation and share the hospitality of Portsmouth council on this, its eighth anniversary.

A special train over the B. & O. S. W. brought many from Weliston and Jackson, while others came from Springfield, Chillicothe, Lancaster, Marietta, Huntington, Williamson, Bluefield, Roanoke and other points.

Always enthusiastic as have been local gatherings of the knights, Sunday's was no exception. The initiation itself was up to the standard, even though the class was not of the usual large size, and even those who had traveled great distances, felt amply repaid.

Among notables present and who actively participated in the work of welcoming the candidates into the order were Past State Deputy John O'Dwyer, of Toledo; District Deputy John Coffee, of Springfield; Grand Knight J. P. Kirwin, of Marietta; District Deputy Thomas Mayne, of Ironton; Grand Knight W. E. Stanton, of Wellston.

The knights and candidates assembled at K. of C. hall, corner Sixth and Chillicothe streets, at 8:30 a. m., and marched in a body to the Holy Redeemer church where they attended mass. Rev. Father J. E. McGuirk, during the course of his sermon, spoke glowingly of the work of the order and paid tribute to its patron, Christopher Columbus.

The initiation took place at Elk hall, the first degree beginning at 1 p. m. It was impressively conducted by the officers of Portsmouth council. Watterson council, of Ironton, conferred the second degree, and did so in a masterful manner, that won admiration from the hundreds of assembled knights.

It was close to evening when Hon. P. J. McCarty and staff, of Youngstown, including the inevitable James A. Coyan, of Steubenville, began the exemplification of the third degree. Mr. McCarty and his efficient team added new laurels and won for themselves the unanimous praise of all who had the good fortune to witness the ceremonies.

Immediately following the initiatory work, the members and all adjourned to the council hall where a buffet lunch, prepared by Caterer Adam Seel, was in waiting. Then began a feast of oratory, participated in by a number of the local and visiting officers. A pleasing feature was the address of Rev. Dr. James H. Cotter, the eloquent and learned pastor of St. Lawrence's church of Ironton. The festivities concluded about 9 p. m.

An experience meeting will be held within the next few days by the newly admitted members. These included the following:

James P. Brennan, Dr. Harry A. Moffey, Edgar F. Schilder, Norman McKenzie, Roscoe J. Henderson, Patrick Kilcoyne, George W. Haag, Louis Kempf, Fred W. Essmann, Carl Wolfe, Jos. Schneider, John A. Reinhart, Charles B. Forrest, W. H. Gates, John A. Meyer, Edward A. Petry, Lee C. Sommer, Louis Dissel, W. Percy Haubert, James A. Duffy, Fred Graber, Fred W. Janssen, James B. Garland, John Sennelbock, Ralph J. Brennan, William Lyons, Cornelius W. Russell, Jo. McMahon, Richard Barry, Jr., John D. Crouse, of Wheelersburg; Philip D. Daley, of Chatteroy, W. Va.; Albert F. Schropp, W. B. Knox and Harry W. Finley, of Huntington, West Virginia.

Grand Knight John W. Russell, Lecturer Joseph Carroll and Warden Louis Sommer, were aided in the arrangements for the affair by good hard-working committees to whom much credit is due. There were the entertainment committee, composed of Chris Wagner, William F. Maier, Thomas Drugan and Pat Whalen. The reception committee was composed of Thomas Conroy, Charles Welty, William Andris, Will Spitzer, Mike Whalen and George Hauf.

Do You Get Up With a Lame Back?

Kidney Trouble Makes You Miserable.

Almost everyone knows of Dr. Kilmer's Swamp-Root, the great kidney, liver and bladder remedy, because of its remarkable health restoring properties. Swamp-Root fulfills almost every wish in overcoming rheumatism, pain in the back, kidneys, liver, bladder and every part of the urinary passage. It corrects inability to hold water and scalding pain in passing it, or bad effects following use of liquor, wine or beer, and overcomes that unpleasant necessity of being compelled to go often through the day, and to get up many times during the night.

Swamp-Root is not recommended for everything but if you have kidney, liver or bladder trouble, it will be found just the remedy you need. It has been thoroughly tested in private practice and has proved so successful that a special arrangement has been made by which all readers of this paper, who have not already tried it, may have a sample bottle sent free by mail, also a book telling more about Swamp-Root, and how to find out if you have kidney or bladder trouble. When writing mention reading this generous offer in this paper and send your address to Dr. Kilmer & Co., Binghamton, N. Y. The regular fifty-cent and one-dollar size bottles are sold by all druggists. Don't make any mistake but remember the name, Swamp-Root, Dr. Kilmer's Swamp-Root, and the address, Binghamton, N. Y., on every bottle.

STATE OF OHIO, CITY OF TOLEDO, LUCAS COUNTY—ss.

Frank J. Cheney makes oath that he is senior partner of the firm of F. J. Cheney & Co., doing business in the City of Toledo, County and State aforesaid, and that said firm will pay the sum of ONE HUNDRED DOLLARS for each and every case of Catarrh that cannot be cured by the use of Hall's Catarrh Cure. FRANK J. CHENEY.

Sworn to before me and subscribed in my presence, this 6th day of December, A. D., 1886.

A. W. GLEASON, Notary Public.

(Seal.)

Hall's Catarrh Cure is taken internally, and acts directly on the blood and mucous surfaces of the system. Send for testimonials free.

F. J. CHENEY & CO., Toledo, O.

Sold by all Druggists, 75c.

Take Hall's Family Pills for constipation.

Public Sale

On Wednesday at 1:30 p. m., March 9th I will sell to the highest bidder at the late residence of W. B. Anderson, 165 Gallia street, household goods consisting of furniture, gas range, coal or gas range, pictures, bedding, stoneware, rugs, mattresses, bed room suites, sideboard, hall rack, chairs etc. One Columbus Buggy Company Surrey, one phaeton, carriages will be sold first.

LOUIS PEEL, Auctioneer.

Rumor Is Denied.

Dr. F. M. Edwards on Monday denied a rumor to the effect that the Olive Oil Tablet Company was figuring on erecting a building of its own. He said there was nothing in the talk whatever.

John L. Nye, a C. H. & D. yard engineer of Jackson, was the guest Sunday of his brother-in-law and sister, Landlord and Mrs. David Tipton of the Biggs.

Rigdon Hall, who has been laid up for a week with acute indigestion, is now able to sit up in bed.

Girl Who Was Shot Arrested On Sunday

Mrs. Myrtle Miller-Hinkle, who a little over a year ago, was the victim of a sensational shooting affray on Timmonds' Hill, was locked up about midnight Sunday on a charge of loitering.

Myrtle refused to partake of the prison fare and seemed disinclined to volunteer any information about herself when plied with questions by Mayor Scurey Monday morning. She admitted to having been in the company of a man but declared she had met him in Pack's restaurant, where she had gone after a lunch and that he simply walked home with her. She is employed at Mrs. Schaefer's home on East Tenth street as a domestic.

Though she and her husband, Charles Hinkle have been separated for some time she said she expected to join him shortly in Cincinnati where he is now employed in a shoe factory.

Myrtle is 18 years of age and has been away from her parents since the holidays. She married when only sixteen and it was not long until disagreements arose between herself and husband who she says was jealous of her. When asked about the shooting affray she hesitated about saying that Hinkle tried to shoot her rather hinting that it was an accident. The Mayor agreed to let her go provided she would make immediate arrangements for joining her husband.

Cleo Allman was before the Mayor for abusing and neglecting to aid his widowed mother, Mrs. Sarah Allman, of High street. The mother at times wept bitterly as she told of the hardships she had encountered in rearing her family. Cleo always paid the rent until he lost his job in the shoe factory two months ago. Since then he has made no effort to get work and instead persists in raising a continuous uproar around home. The report that he had clocked her church was false, she said. His curses and back talk though were like so many blows to her and she could put up with it no longer. It seemed best in getting a lesson in a railroad or nothing. The Mayor talked plainly and smoothly to the young fellow, pointing out his responsibility to his mother now that his father is dead and that the mother's sole and the another children depended on him. Cleo promised to give him a fair chance and if he did not show improvement and industry in helping support his mother he would be dealt with more severely.

Charles Kornitzer, a local lad, appeared somewhat rattled when the court called for his case. He was charged with the theft of a pair of pants from Charles Fleischer, a fellow lodger at the Kornitzer home. The pants were found in possession of Kornitzer when he was arrested. The lad said he had bought the pants from a man he did not know for $1.00 cash. The Fleischer pants are those of the city ordinance beginning to figure the ordinance and with the limited number of police it is impossible to keep them in restraint unless parents are held personally responsible and this will be done from now on.

Was Operated On.

Mrs. Chris Kale of 563 East Gallia street, who recently underwent a very serious operation is getting along as well as can be expected. Her physicians are assured of her complete recovery. Doctors Micklethwaite and Micklethwaite and Fitch performed the operation. Mrs. Kale was formerly Miss Rose Crom of Wellston.

Up-to-date clothes at Haas'.

ASSESSMENTS FOR SPRINKLING IS LEGAL

Circleville, March 7. Judge Dresbach, this morning decided the case of Mary E. Valentine against the city of Circleville, holding that street sprinkling is a benefit and that assessments may be made by foot frontage.

New spring shirts at Haas'.

Again Taken Sick.

John Brandag of Hamden, who was here recently for treatment for erysipelas, is again down with the same disease at his Hamden home. He is employed on the B. & O. S.-W.

Is In Florida.

Glenn Whitney has gone to Florida for a brief stay and it is expected that his brother-in-law and sister, Mr. and Mrs. John S. Womble will accompany him back to this city.

NO REASON FOR DOUBT

A Statement of Facts Backed by a Strong Guarantee.

We cheerfully recommend Doan's Kidney Pills to all sufferers from kidney complaint. In every case where our remedy fails to cure we will supply it free. There's a frank confession of facts, and we want you to substantiate them at our risk.

Read Oak City, Ohio, Sept. 2, 1909. Gentlemen: I have used Doan's Kidney Pills with good results. They have proved a valuable and safe kidney medicine. I recommend them to people who are troubled with kidney complaint. Yours truly, [illegible]

Doan's Kidney Pills are for sale by all dealers at 50 cents a box. Foster-Milburn Co., Buffalo, N. Y., sole agents for the U. S.

Remember the name—Doan's—and take no other.

H. W. FULLER TO RETIRE

According to Sunday's Enquirer extensive changes are contemplated in the C. & O. passenger department. H. W. Fuller, who has been general passenger agent so long that the mind of man runneth not to the contrary, is slated to go and John D. Potts, assistant will succeed him, while A. L. Ellett, division passenger agent at Cincinnati will succeed Ellett. Many other changes are in contemplation.

GO AND SEE THE EQUITY RANGE

Last Saturday afternoon and evening Mrs. Riley again pleased and interested large crowds of people with her demonstration of what the "Equity" Gas Ranges will do. When you pay your gas bill stop long enough to let Mrs. Riley show you why the "Equity" table range is so superior to any other to operate. No back-breaking business, but a real pleasure, so nice, so clean, so simple, and so safe. The fact that you can't blow up this already famous "Equity" gas range gives you a feeling of confidence that you never had in the safety of any other.

Leased Norton Home.

The Ironton Register says it became known late Saturday that Editor H. M. Paul of the Irontonian and Dr. Otto Otten had leased the Norton homestead on South Fourth near Monroe street. This is numbered among the beautiful residences of the city and we are informed that Messrs. Paul and Otten with their families will take possession about April 1st.

Miss Nola Warden, who has been off duty on account of her brother's death, resumed work at Staker Bros', meat market Monday.

Charles Huggins, a B. & O. S. W. brakeman and wife have gone on an extended trip to Colorado and the Northwest.

A young son of John Schwartz of Jefferson street, is reported ill with measles.

Daniel Crossin, a well known Jackson citizen, attended the K. of C. initiation here Sunday.

His boil vanishes

when mother applies Continental Ointment. Poulticed for a few days and there is no pain, no trouble, no scar, no boil. Keep a box of Continental Ointment handy and you need have no fear of any injury or irritation to skin or flesh. It is a sure treatment for cuts, bites, bruises, burns, scalds, sunburn, eczema, sore throat, sore gums, chapped hands, etc.

Continental Ointment

The Marvelous Salve and Perfect Poultice for Horses and Humans

Use it on your horses and other animals too. Invaluable for all skin and hoof troubles.

Large box 25c. Other sizes for 40c, 75c, $3 and $5.50.

Ask at any Drug, Harness, or General Store.

Made and guaranteed by Continental Specialty Co., Dayton, O.

"Absolute Security for Depositors."

The First National Bank of Portsmouth

United States Depositary.

BONDS And other High Class Securities Bought and Sold.

Foreign Exchange. Safety Deposit Boxes. Steamship Tickets.

THE BRAGDON DRY GOODS COMPANY

New Spring Goods

New Spring Suits and Dress Fabrics herald the Eastertide. Just three weeks to make preparation. Make your selections now, while stocks are complete.

Spring Suits

The nobbiest Suits you could wish to see. The styles are faultless, the tailoring superb, the fit guaranteed.

Newest Spring colorings, newest spring fabrics cunningly fashioned in the new one and two button models with Tuxedo Collars.

Plenty of time now to make alterations, if necessary. All alterations free.

Splendid values in new Easter Dress Skirts and Waists.

Black Petticoats in Mercerized and Heirloom 48c up.

R. & G. Corsets. The new spring 1910 models. Every pair warranted, all styles, 50c to $2.00.

New Spring Hosiery, Belting, Belts, Ribbons, Collars, etc.

New Spring Dress Fabrics

24 inch Tussah Silks, 20 shades worth 75c. Special 48c yard.

24 inch Printed Satin Foulards, exquisite patterns, choice 59c yard.

27 inch Jacquard Silks, 30 styles and colorings, choice 48c yard.

Yard wide Fancy Taffet Silks, $1.00 yard.

Special assortment of Spring Suitings in the newest fabric ideas and shades.

Choice line of Dress Trimmings, Embroideries and Laces.

An extensive assortment of fancy White Wash Fabrics Ginghams, Madras Cloths, Percales, Poplins, etc.

New Easter Table Damask Cloths and Napkins to match.

When you get ready to house clean don't fail to visit our Rug and Lace Curtain department.

We have sold good merchandise day in and day out as reasonably as we can do. If you study economy profit by our offerings.

The Bragdon Dry Goods Co.

THE POPULAR STORE OF PORTSMOUTH

Baker's Famous Shoes!

A new Shoe is as comfortable as an old Shoe if it's a Hanan.

Hanan Shoes

are made over lasts that conform to the true proportions of the human foot. They fit all over—not in spots—and hold their smart shape until the end. Let us show you the new styles.

SNUG TOE
BLUCHER
GUN METAL

$5.50

Frank J. Baker

The Sleepless Shoeman
Children's Shoes.
Hosiery Too.

HAGER'S CARNATION CREAM

For Chapped Hands, Skin and a good preventative in rough weather.

JAS. A. HAGER,
The Druggist,
Corner Gallia and John.
Home Phone 563.

BUSTER BROWN BREAD

BUICK VICTORIES

The supreme test,
In one year, 1909,
Buick Stock Cars won 204 firsts, 64 seconds and 33 thirds in open competition. Other cars have been advertised as champions that do not hold one world's record on road or track.

The Facts Are

Buick cars have won more road races in 1909 than any other make. Buick cars have won more hill climbing events in 1909 than any other make. Buick cars have won more long distance endurance contests in 1909 than any other make.

All other makes combined did not make as many world's stock car records in 1909.

R. S. Prichard

SPRING NECKWEAR,
Light Underwear, Shoes for the family. Shirts, Hosiery, Handkerchiefs, etc.
LEMON & WHITE,
Eleventh and Yawson.

C. F. BARD
MOVING VANS, TRANSFER AND EXPRESSING.
Residence No. 503 Campbell Avenue. Home 'phone Y 903.

WINDOW GLASS
All Sizes.
FLOOD & BLAKE
In center of East End.

GOOD RIGS, FINE HORSES BEST SERVICE.
Thorough renovation and improved accommodations.
HALEY'S
Livery and Sale Stables 529 Gallia

Everybody Knows Wagner

And His Great

Herb Remedies

He can be found at his office 124 West Second street, every day and Sunday, at any hour day or night.

Medicines for all diseases, acute or chronic.

WAGNER'S THROAT WASH

for diphtheria, bronchitis, all kinds of sore throat, tonsilitis and quinsy. Guaranteed to cure in three days or money refunded. 25c, 50c and $1.00 per bottle.

Bell Phone 285 R.
Home Phone X 1291.

HARRY M. FLOWERS
Dealer in Groceries, Meats and Produce. Our specials this week:
Melrose Coffee 18c
Canned Corn or Tomatoes.... 8c
Phone 1044.
Cor. Eleventh and Findlay

Don't Bite

Off wire with your teeth; pull up tacks with a table knife; open fruit cans with a screw driver; split wood with a butcher knife; sharpen your knife on a crock; borrow your neighbor's shovel or spade. Last, but not least, don't lose sight of the fact that we carry in stock every conceivable kind of tools that are used in kitchen, shop, field or garden. Why delay your visit to our store? Great bargains await your coming. Some you will find them when you come, but some of the best may be gone before you get here if you linger too long.

The Central Hardware Co.
29 Gallia St. Phone A 269
One half Block East of Postoffice

THE REASON....

You don't get better service from Varnish is because you don't demand it. Come in, I'll put you Varnish wise—Chi-namel for floors and furniture.

The Pure Drug Co
JOHN E. RAPP, Mgr.
SUBLEY BLDG.

Orpheum Actress Hurt In Collision

As a result of a head-on collision between N. & W. passenger train No. 4 and a freight train at Franklin park, near Columbus, Sunday night, Mrs. St. George Hussey, of the team of Hussey and Lorraine, billed for the first half of this week at the Orpheum theater, was painfully injured, and will be unable to fill her engagement at the local play house.

She was thrown heavily by the impact and jammed between two seats. At first it was feared she had been fatally injured, but she was made as comfortable as possible and brought on to Portsmouth and taken immediately to a room at the Grand hotel. Dr. Berndt was summoned and a careful examination of her injuries failed to disclose any broken bones.

The team puts on a comedy sketch that is said to be one of the best in the country, and Manager Russell hopes to induce them to stay over here and appear at the theater next week, as by that time Mrs. Hussey will be fully recovered.

VOTE ON DEAN BILL TUESDAY

Columbus, O., Mar. 7.—The Dean bill to allow cities to vote independent of the county on the Rose bill, comes up in the senate Tuesday. As it now stands the bill will be beaten 18 to 16.

A SATISFIED HOUSEWIFE, SHE WHO USE MAGNOLIA FLOUR.

NEW RECORD MADE IN THE PRICE OF HOGS

(By United Press.)

Chicago, March 7.—The price of hogs today reached $10.30 a hundred weight, a new record. Half a car load sold at that price.

Ill With Measles.

Mabel, little daughter of Mr. and Mrs. Al Younger is critically ill with the measles. Mrs. Younger is also quite ill, and has been for several days, the result of an attack of chills.

Water Turned On.

Owing to repeated requests Mayor Scarey had the water turned on in the upper Market square fountain Saturday. Water will be turned on in the other fountains later.

Buys Property.

George C. Beumler, cashier of the Gilbert Grocery company, on Monday purchased the John T. Watkins residence property on New Fifth street. He expects to make some improvements and occupy the house with his family. Owing to the deal closed Mr. Beumler has abandoned his original plan of erecting a new home on his East Ninth street lot.

Mr. White's Condition.

The condition of Commodore Charles White, who is at Hempstead hospital from the effects of an automobile accident, is reported unchanged. Ralph Haley, the New Boston boy, who after being run over by an N. & W. train, had his foot amputated is doing nicely. Miss Barbara Brandel, a daughter of John Brandel of John street, was admitted to the hospital as a patient, Sunday.

THE MARKETS

Opening.

(By Associated Press.)

Chicago, March 7.—Wheat May $1.12¼; July $1.03⅝; Sept. 99½. Corn May 62¾; July 64⅝; Sept. 65⅜. Oats May 44¾; July 42⅝; Sept. 40.

Close.

Wheat May $1.11¼; July $1.03⅛; Sept. 99⅜; March $1.11⅛. Corn May 62⅛; July 64⅛; Sept. 64⅝; March 60. Oats May 44⅞; July 41⅞; Sept. 39⅞.

(By United Press.)

Chicago, Mar. 7.—Cattle — Receipts, 23,000 head; market steady; 10 higher; beeves, $5.00 to $8.20; stockers and feeders, $3.60 to $9.62; cows and heifers, $2.60 to $6.50; calves, $7.50 to $9.75.

Hogs — Receipts, 28,000 head; market higher; light, $10.15; yorkers, $10.00; pigs, $9.75.

Sheep — Receipts, 16,000 head; market strong; $5.00 to $8.15. Lambs—$8.00 to $9.40.

Cleveland, O., Mar. 7.—Hogs—Receipts, 15,000 head; market 15 to 20 higher; light, $9.75; medium, $10.25; heavy, $10.25; yorkers, $10.25; pigs, $9.60.

Cattle—Receipts, 35 cars; market firm.

Calves—Receipts, 400; $10.25.

Lambs—Receipts, 10 cars; $9.25.

SOCIAL NEWS

Mrs. James McAvoy and daughter of Williamston, W. Va., who are on their way to Columbus are guests of Mr. and Mrs. T. S. Mulligan.

The Tibet club was most delightfully entertained Saturday evening by Mr. Horace L. Small, at his home on West Sixth street. Following an elegant dinner was an earnest discussion of the probable results of the recent Chinese invasion of Tibet and its probable results. Then the club spent a pleasant evening at cards. The next meeting will be at the home of Judge John C. Miller.

The Home Guards and Mothers' Jewels of the Bigelow M. E. church met in the primary room of the church Saturday afternoon, which was attended by 39 members, one visitor and one new member. The service was opened with prayer followed by song and reading a chapter. After the regular program the children present participated in an Easter egg hunt, for the six dozen colored eggs hidden in the basement.

Damage By Scioto.

Hon. Chan Moulton of Lucasville, who was a business visitor here Monday, reported immense damage done to the Scioto bottom lands by the recent freshet. Mr. Moulton said the Ohio was on its worst rampage in years and washed out hundreds of acres of valuable lands.

Here For Visit.

George Schmidt, a former Munn's Run gardener, who a year ago took up a land claim in New Mexico, arrived here Saturday night for a visit. He expects to return to the Southwest shortly. Mr. Schmidt is a brother of Charles Schmidt, an East Gallia street grocer.

On The B. & O. S. W.

Jesse Cramer, who has been doing duty as extra engineer, Monday was assigned to the B. & O. S. W. Accommodation run as fireman relieving Hood Pulliam who went on the extra firemen list.

Going To Florida.

Henry T. Fairtrace of the Excelsior will go to Florida about March 15th for a two or three weeks vacation trip.

BRUCE AGAIN LOOMS UP IN FIGHT

Alex Bruce, well known shoeworker, who had a fist fight with Jesse Brooks, in the office of an attorney Friday night over the affections of Miss Sadie Miller, jumped into more prominence Saturday evening at 10 o'clock, when James R. Miller, father of the girl, put him to flight in the East End.

It seems that Bruce had accompanied the girl to her home and lingered on the outside to discuss certain questions. The father does not have a very high regard for Bruce, and as soon as he learned the couple were on the outside he lost no time in making his presence felt. He upbraided Bruce in a gentlemanly manner, and the latter resented it. The two men began sparring for an opening and it is said Bruce began to beat a hasty retreat, getting out of harm's way as fast as his legs would carry him. Some say that the irate father landed on Bruce for a couple of good body blows, but when he was seen Monday he bore no marks of the encounter.

Soon after this trouble, Miss Sadie and her father became embroiled in a word war, and the girl left the parental roof, vowing she would never seek shelter there again. It is known that she staid all night at the Grand hotel. It is still further said that as soon as certain matters can be arranged, Bruce and the girl will marry.

For HEADACHE—Hicks' CAPODINE.

Whether from Colds, Heat, Stomach or Nervous Troubles Capudine will relieve you. It's liquid—pleasant to take—acts immediately. Try it 10c., 25c., and 50c. at drug stores.

Can Lay New Track.

The commissioners Monday afternoon granted the N. & W. permission to lay its new second track across county roads 1¼ miles below Lucasville near the residence of George Cook and another ¼ mile south of the Pike county line. This gives them a clear right of way so far as the commissioners are concerned from the Lawrence county line to the Pike county line.

Child Died Sunday.

A two year old child of Mr. and Mrs. John Adkins, who reside on a farm at Wheelers Mills, three miles south of Harrisonville, died Sunday from Brights disease. The child had been sick but a short time and its death was a great shock to its parents.

Funeral was held Monday.

To Michigan.

Charles and Sonny Jones and some twenty other young men from Portsmouth and vicinity left Monday for the lumber camps of upper Michigan.

Helpful Day At Christian Church

Yesterday was a holy, happy, helpful day with the people who worshipped in First Christian church. The day was a busy one, from eight-thirty in the morning until nine o'clock at night. The Sunday school was most enthusiastic and was full of good cheer, sunshine and holy ardor. Not a dull moment at this service. At the hour of communion the people were silent, thoughtful and prayerful. In the afternoon at two o'clock there was a mass meeting for men and while the attendance was not very large, not much exceeding 200 men, the interest was intense and the address by Evangelist Boden was full of good suggestions and needed warnings. The appeal to men to be manly was free from any sensational statements, but was most serious and strong, being direct and plain. Every one present pronounced it good. At this service, it was a delight to hear the men sing. And they can sing. It is no pretense nor mediocre performance for many of the best singers in the city are in this Brotherhood chorus. Following this service the pastor, Mr. Meacham, baptized 12 persons who will unite with the Christian church in New Boston. After the evening service, he baptized three more, who will unite with the Portsmouth church. At the evening hour, seven o'clock a great audience that packed the auditorium greeted the evangelist. Preceeding the sermon there was a half hour song service, rich in melody and praise. There were four special numbers also. An anthem by the mixed chorus-choir, a selection by the men's chorus, a solo by Mr. James Yealey, who is always a delight and a fine number by the male quartette. The large platform was filled with singers and the congregation caught up the refrains with commendable enthusiasm. The sermon on "The Haven of Rest" was great, measured by any standard. The preacher spoke with earnestness and eloquence, and by the illustrations of sea-faring life, which were quick, lively, full of interest, a charm was lent to the sermon, which held the closest attention of the great audience, for three quarters of an hour. In response to the gospel invitation five came forward to unite with the church. The services will continue through this week, beginning each evening at 7 o'clock. The sermon subject for this evening will be "Sowing and Reaping." Some special music led by Mr. Geo. L. Pake with cornet accompaniment. The cornet solos by Mr. Pake have added much to the interest and power of the music. All are invited to these services.

Piles Cured in 6 to 14 Days.

Paze Ointment is guaranteed to cure any case of itching, blind, bleeding or protruding piles in 6 to 14 days or money refunded. 50c.

Mr. Crabtree Here.

C. A. Crabtree, real estate agent of Columbus, is in the city accompanied by a prospective purchaser of a farm on Turkey Creek. Mr. Crabtree reports prosperity, and says Columbus real estate is on the boom.

Mr. Dressler Named.

William Dressler was appointed by the commissioners in session Monday, a member of the burial commission from the Third ward to take the place of G. H. Staten resigned. Leonidas Pyles was also appointed a member of the commission for Nile township to take the place of William Welty deceased.

LAFE M'GRAW TURNS UP

(BULLETIN.)

Lafe McGraw, city dog catcher, heard from. He's at Maysville, says he's on his way to Cincinnati and will have a time when he gets there.

Circuit Court.

Circuit court convened here on Tuesday with Judges Cherrington, Jones and Walters on the bench. There are about seventeen cases to come before the court which will probably keep them here till next week.

Dr. S. S. Halderman was called to Cincinnati, Sunday on professional business. He returned home, Monday afternoon.

MEN WANTED

Salaries $800 to Start and Promotion to $1,800.

During the coming year the U. S. Government will have places for several thousand men in the Railway Mail Service and other departments. Inasmuch as the average salary of these employes is $1500 per year, it is strange that more young men do not try for the positions.

An examination to obtain competent men needed immediately for government positions will be held soon at Ironton and Cincinnati. Any man between 18 and 55 who writes to the Commercial Correspondence Schools, 1432 Schools Bldg., Rochester, N. Y., will be told how he can pass the examination and secure one of these high-salaried, life positions. The Principal of these Schools has passed four Civil Service Examinations himself and can, therefore, tell applicants just what they must know in order to be sure of success. We advise young men to write to these old established, reliable schools for information. No fee is charged for the examination.

NEED ANY MONEY

How much do you need? You can have any amount from $10 up. Write, call or 'phone. We are at your service. No trouble. Your wants supplied with no delay. Do your business with the company with a reputation behind it. Honesty is not a policy with us. It's a habit.

We loan from $10 to $200 on Furniture or Piano, Fixtures and Machinery, Live Stock and Vehicles or any other chattel security.

LOOK US UP if you need us. 'Twon't cost you a penny to learn what we have to offer.

HOME LOAN COMPANY

ROOM 1, KRICKER BLDG
15 GALLIA ST.
PORTSMOUTH, O.

Thoughts of Spring

INVARIABLY BRINGS UP RECOLLECTIONS OF HOUSE CLEANING AND PAPER HANGING.

We specially and earnestly desire to call your attention to the interesting fact that we undoubtedly have the most complete and artistic line of

WALL PAPER

in the city, and if you will only come in and see the beautiful assortment of the many hundreds of beautiful designs and varying shades its certain that we can more than please you.

See our Window Shades and Room Mouldings.

Schloss & Co. 414 CHILLICOTHE ST. LET US SHOW YOU.

Eugene E. Knox, Masonic Temple, Insures anything Insurable.

Colonist Rates

From March 1st to April 15th.
THE C. & O. RY.

Will sell tickets to Pacific Coast points at $30.45. Time, four days with but one change of cars.

Home Seekers' tickets on sale 1st and 3rd Tuesday's of each month.

Winter and all year Tourist tickets on sale daily.

Inquire at City Ticket Office, Washington Hotel for full particulars.

A. L. ELLETT,
G. W. P. A., Cincinnati, O.
D. A. GRIMES,
Agent.

A GREAT SURPRISE.

Is in store for you when you see how nice we clean and press ladies and gents garments. All work guaranteed. Prices reasonable. Work called for and delivered.

Portsmouth Dye & Cleaning Wks
112 Gallia St.

We Point With Pride

to the class of people who are regular visitors to our place. The best posted folks in town come here for Ladies' Furnishings. We like to cater to particular people, the kind who appreciate quality without having to pay too much for it. That's the kind we think you are.

Just now we call your attention to our tailor made Suits for spring. We are showing the largest variety ever shown in Portsmouth, ranging in price from $12.50 to $25.00, all satin or silk lined, strictly man tailored makes. We urge early selection for Easter in order to get what you want and when you want it.

The Atlas Trading Co.
603 CHILLICOTHE ST.

The Finest Made

is scarcely too strong a characterization of the various articles of furniture to be seen in our sales rooms any week day in the year. Made of selected seasoned woods, fashioned with artistic skill, polished, finished or upholstered by practiced hands, you may be proud of any furniture bought here.

Cash or credit.

The East End Furniture Co.
SIMPSON BLOCK,
Eleventh and Lawson.

400-BABIES-400

From 40 Minutes to 4 Yrs Old.

YOU MUST NOT FAIL TO ATTEND THE GO CART SHOW AT HORCHOW'S THIS WEEK.

PRETTY WEATHER COMING. ALL PRETTY BABIES MUST GET OUT ON PARADE IN A PRETTY CART FROM HORCHOW'S.

BLUE TICKET PRICES WILL PREVAIL ON EVERY CART IN THIS STORE UNTIL THURSDAY EVE. YOU SAVE 25 PER CENT IF YOU BUY A CART DURING THIS SALE. WE HAVE A FEW $5.80 CARTS LEFT, JUST A FEW. DON'T MISS THE GO CART SHOW.

Do You Want a Spring Tonic FREE?

COME TO THIS STORE, SEE THE GREAT MASS OF HOUSE FURNISHINGS, THE HUNDREDS OF ARTICLES YOU MAY NEED FOR YOUR HOUSE CLEANING. GET PRICES ON FURNITURE, RUGS, STOVES. IT WILL TONE YOU UP AND PUT THE SPRING HUSTLE ON YOU.

The Sam'l. Horchow Co.
40-44 GALLIA STREET.

R. P. Seiler's Piano Clearing Sale!

Is now in full blast. For the next three days I will sell every Piano in stock at factory cost, as I must make room for the new shipment of Pianos.

Make your selection at once.
Ebersole Pianos,
Marshall & Wendell Pianos,
Haines Brothers Pianos,
H. P. Nelson Pianos,
Story & Clark Pianos,
Mason Pianos,
Armstrong Pianos,
Price & Teeple Pianos,
Merrill Pianos,
King Pianos,
Starr Pianos,
Hasbrouck Pianos $125.00.

If you want to save from $100 to $150 on the purchase of a Piano come and see me and examine my stock of fine high grade Pianos.

Terms to suit purchasers.

R. P. Seiler's
Only Home Music Store.
162 EAST NINTH ST.

N. & W. Acquires The Short Line

Bluefield, W. Va., March 7. — "According to what appears to be reliable information the Daily Telegraph is able to state that announcement will be made within the next two weeks, from the main offices of the Norfolk and Western or from its Philadelphia offices, that the road has acquired the Columbus, Sandusky and Hocking Railroad, which runs between Columbus, Ohio and Sandusky, on Lake Erie. Final arrangements for the transfer of the road are in course of completion and by the first of April the Norfolk and Western will have acquired the line.

What connection the arrangement has with the statements which have been published that the Pennsylvania has secured control of the Norfolk and Western is not known, and as long as it does not affect the broad policy of the Norfolk and Western the local operators do not care.

As has been reported the Norfolk and Western has secured right of way at Columbus, near the Franklin county buildings, which gives the road plenty of yard space and by the moving of the Norfolk and Western tracks about forty feet the road will be able to send its own trains on to Sandusky. It is also likely that in a short time contracts for shops and other improvements on the Norfolk and Western property near Columbus will be let. Instead of Columbus, Cincinnati, Norfolk, Shenandoah, Winston-Salem, Bristol and Norton being the main terminals of the local road Columbus will in the future have to be left out and Sandusky added to the list.

Two Able Sermons Delivered Sunday

Rev. M. P. Bowie of Hartwell, O., who occupied the pulpit at All Saints Episcopal church Sunday morning and evening, delivered a very able sermon on the text "Bear Ye One Another's Burdens and so Fulfill the Law of Christ" at the evening service.

Mr. Bowie handled his text in such a manner that showed high scholarly attainments and a thorough knowledge of the divine word of God.

"No man can honor God unless he learn to bear the burdens of his fellow men," was one of the topics that Mr. Bowie dwelt upon for some time. "By helping to bear the burdens of our fellow men we inspire hope and courage in the hearts of those who are weak in the faith of the Lord."

"Our fellow-men have claim upon us to bear their burdens and no one can be a true Christian unless he fulfill the claims of his fellow-men."

West Va. Hankers After Orin Gould

This paragraph from the political column dated at Charleston, W. Va., in Sunday's Enquirer, will be of interest in the Tenth:

"Down in Mingo county some of the big politicians are trying to induce Orin B. Gould, the former warden at the Ohio penitentiary and leader in the Tenth Congressional district, to desert the warring forces of Ohio Republicans and come to West Virginia.

"Gould is the general manager of some large coal interests in Mingo county, and spends much of his time in this state, but so far he has refused to budge his residence across the river into West Virginia.

"The Mingo county politicians are fond of the Ohio politician, who has more knowledge of political feuds than the Hatfields and McCoys of Mingo county, along the Kentucky border know of family warfare. By his clever personality Gould captivated the Mingoites, and if he could be induced to give up the fight against Rom Johnson in the Tenth district, say good-by to Sherman Eagle, the Gallipolis warrior, he could come to West Virginia and become the chief of the Mingoes by the adoption process."

Finds Her Baby Cold In Death

Cruel fate gave Mrs. John Morton, of Scott and Tenth streets, a great shock Saturday afternoon, when she returned from a shopping tour to find her three-year-old baby daughter, Stella, lying cold in death.

The baby had been sick with the measles for some time, but Saturday she seemed so much better that Mrs. Morton went down town to buy a few articles that she needed. Mrs. Morton told the Times that Stella was seemingly all right when she left her. About 4 o'clock she returned and thinking that the baby was unusually quiet, went to her, and to her horror found the child dead.

The baby's full name was Stella Lilla May Morton. She was interred in Greenlawn cemetery Monday morning.

AN UP-TO-DATE DRUGGIST

says it is surprising how many old fashioned remedies are being used, which goes to show that it is hard to improve some of our grandmothers old time-tried remedies. For instance, for keeping the hair dark, soft and glossy, nothing equaling our great grandmothers "sage tea" has ever been discovered. Although, by the addition of sulphur and other ingredients, this old-fashioned brew has been made more effective as a scalp tonic and color restorer. Nowadays when our hair comes out or gets faded or gray, instead of going to the garden or parrot for herbs and making the "tea" ourselves, we simply go to the nearest drug store and ask for a bottle of Wyeth's Sage and Sulphur. This preparation is sold by all leading druggists for 50 cents and $1 a bottle, or is sent direct by the Wyeth Chemical Company, 74 Cortlandt St., New York City, upon receipt of price.

For sale and recommended by Fisher & Streich Pharmacy.

Everything in Music and Musical Instruments, call at the

EAST END MUSIC STORE

311 East Eleventh Street,

Phone A 737.

Have Narrow Escape Sunday

A very sad story would no doubt have had to be told had not the timely assistance of Gus Bolton and Emery Baccus, in a boat, come to the rescue of Mr. John Larkins and three sons, whose boat sank in the back water near Union Mills Sunday while they were out for a row. Mr. Larkins and sons were out for a pleasure ride on the backwater of the Scioto and had gotten far out from the shore when they spied a women in hiding in the boat. They set to work to capture the intruder, and in the scuffle that ensued a part of the bottom of the boat was knocked out and the craft began to sink very rapidly. The party screamed for help and their cries reached the ears of Bolton and Baccus, who were a good distance up the stream. They at once put out to rescue the party and reached them just in time to save them from a grave in the murky waters of the backwater. The women, who claimed to be from Scioto, The [illegible] is in her 6 to 11 years.

Ill With Typhoid.

Ben Stewart, a popular clerk at The Southern Tea and Grocery Co.'s store, who is laid up with typhoid fever at his home on East Seventh, is reported better today. His father-in-law, Mr. Green S. Neary of Harrisville, came in Saturday evening.

Mrs. Thomas, of Ironton, who has been visiting her mother, Mrs. O. O. Reynolds, of East Eleventh street, returned to Ironton Monday morning.

Hats for correct styles.

BROUGHT HERE FOR BURIAL

The remains of George A. Ludgate, a former well known Portsmouth resident, were received from Chicago over the N. & W. Sunday noon.

George A. Ludgate was born in Portsmouth August 23, 1853, and was 56 years old at the time of death, which occurred Friday at the Chicago hospital.

Mr. Ludgate resided in Portsmouth for a great many years, and at the time of the Indian wars in the West, he joined the regular army. His regiment was ordered to the frontier and took an active part in suppressing the Indian massacres. Mr. Ludgate was in the memorable fight in which Sitting Bull was defeated and captured. After serving in the army he traveled a long time for the St. Louis Barber Supply Co., until his health gave out. He has lived for the past two years at Ravenswood, Chicago.

Death was due to tuberculosis, from which he had been suffering for some time. The funeral took place Monday morning from the home of his sister, Mrs. A. E. Lewis on the corner of Fourth and Gay streets.

The survivors are Mrs. A. E. Lewis, of Portsmouth, and two other sisters, Rosa Ludgate of Wyandotte, Ill., and Mrs. Clara Eich of Covington, Ky., and one brother, Wm. Ludgate of Pueblo, Colorado.

New Shifts On the N. & W.

Bluefield, W. Va., March 7.—As a result of the unfortunate series of freight wrecks during the past week it was reported that the Norfolk and Western has decided to place three shifts of telegraph operators at Wharncliffe, Lindsey and Aluwick. While the extra operators will not prevent wrecks they will assist the division office in keep track of trains and in this way materially assist the movement.

HIGLEY TO GIVE SOUVENIRS

An announcement of much interest to the women of Portsmouth lies in the fact that Manager Higley of the Grand, is going to use some novel methods in connection with the seat sale for "The Gentleman from Mississippi" which opens Tuesday morning.

During the sale Tuesday, Manager Higley will give a beautiful novelette souvenir of the play to every woman that buys a ticket. The souvenirs are very pretty and artistic, and are well worth having.

Money to Loan on Real Estate. The Portsmouth Savings & Loan Co., Opera House Block 7-3eod

Will Move to Farm.

Ben Thompson, who has been employed with Louis Lauter, the Market street tinner and stove dealer, is preparing to move to the Larkin's farm near Union Mills.

Walter Sears' Venture.

Columbus, O., March 7.—Walter J. Sears, formerly of Chillicothe, has purchased an interest in the Champlin Printing Co. and will be its manager. He will move his family here.

Charles Wirry, who recently returned from Cincinnati after a long absence, Monday entered the employ of the Selby Shoe company.

John W. Ratcliff of East Front street, has given up his position at the Lloyd Adams shoe factory.

5 DROPS 5 DROPS

SWANSON'S "5-DROPS"

The Standard Remedy for

RHEUMATISM

Lumbago, Sciatica, Neuralgia, Kidney Trouble and Kindred Diseases.

15 YEARS OF SUCCESS

STOPS THE PAIN

SWANSON RHEUMATIC CURE CO., CHICAGO

Price One Dollar a Bottle.

FOR SALE BY ALL DRUGGISTS

5 DROPS 5 DROPS

Has Scarlet Fever.

A twelve-year-old daughter of John Redepenning, well known merchant tailor, is ill with scarlet fever at his home, No. 106 East Fourth street.

New neckwear at Haas.'

CROUP

is the ghost that haunts every hour of a child's life. GOWAN'S PREPARATION gives instant relief and comfort. Just rub it on—don't weaken the stomach with drugs. Keep it in the house. $1.00, 50c, 25c. All druggists.

Red Cross Shoes!

Saves your strength—Improves your health.

You Will Find Red Cross Shoes Feel Better!

Than an old stiff sole Shoe.

STYLE AND COMFORT are combined in Red Cross Shoes. A dress Shoe that is comfortable. It bends with the foot. We will be glad to show you the difference.

WINTER'S

509 Chillicothe St.

Opposite Postoffice.

New Spring Novelties

Rajah Silk, 36 in. wide in Pongee color, at ..... 75c yd.

Cotton Mercerized Rajah in all colors 25c yd.

Mercerized Pongee in all the new shades, equally as good as Soisette and strictly fast color at ..... 20c yd

Fancy Art Huck embroidery Linens at all prices in plain and fancy figured.

New Percales, full 36 in. wide and fast colors in light and dark colors at per yard 12½c

FANCY MADRAS in light colors, strictly fast at ..... 15c and 25c yd.

New Dress Goods

Ginghams, Laces, Embroideries, Insertings, Ribbons and all kinds of Fancy Notions.

5,000 yards of Tobacco Canvas at ..... 3c yd.

A. Brunner

SECOND AND MARKET STREETS

Bell Phone 439 W Home Phone 120

THE HOUSE OF QUALITY

QUALITY BEST PRICES LOWEST

HOWARD WATCHES

The $35.00, $37.50 and $40.00 Howard Watches have been discontinued. We still have all the above grades in stock, but will not be able to buy same again. Your last chance to get a Howard at these prices.

W. L. WILHELM

JEWELER & OPTICIAN

417 CHILLICOTHE ST.

SERAPH: Cookies, from Gold Medal Flour, are the best I ever tasted. SERAPH.

Cashmere Bouquet Perfume

Red Cross Pharmacy

7TH AND CHILLICOTHE STREETS

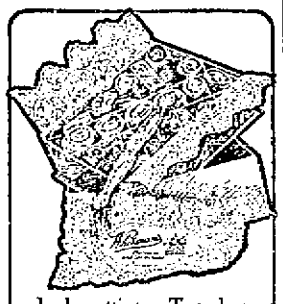

Look prettiest. Taste best

Assorted most liberally

Whitman's

CHOCOLATES & CONFECTIONS

FOR SALE BY

The Fisher & Streich Pharmacy

PHIL M. STREICH, Propr.

Opposite Postoffice.

Phone 41.

SHOES THAT SATISFY

When H. W. Mathiott of The Factory Shoe Store measures your feet and fits them.

GALLIA AND OFFNERE.

It's up to you to shine Easter. Polish your appearance with one of our tailored suits.

Schwartz's

High Grade Tailors, Hatters and Furnishers.

N. W. Corner Fifth and Chillicothe

Heart of Portsmouth.

B-4

You Buy That

SUIT OR OVERCOAT SEE ME.

Suits from $15 up.

Overcoats from $18 up.

SCOTT

THE TAILOR.

115 WEST SECOND.

SEE OUR SOAP WINDOW.

FACTORY DRUG CO.

CHESTER A. FRITZ, Propr.

Both Phones. Gay and Gallia.

Dr. Harry E. Hawk

MECHANICAL DENTISTRY MY SPECIALTY

I use nothing but the best material and guarantee my work. I am offering the following low prices for a short while to prove to the public that you can get the best in dentistry at this office at prices within reach of all.

FULL SET $5.00.

Full Set of Teeth $5

Gold Crowns 22 K, $3 to $4.
Bridge Work, 22 K, $3.00.
Porcelain Crowns, $3.00.
Painless Extracting, 25c.
With Gas, 50c.

ALL WORK GUARANTEED

Union Painless Dentists

Third and Chillicothe Sts.
Office hours, 8 a. m. to 8 p. m.
Sunday by engagement only.

Home 'Phone 1217.

A Complete Drug Store

That is just what we have here—one to which you can come for anything in the druggist's line and not be disappointed.

A great stock?

Yes; ten thousand and one different articles. Some are called for fifty times a day; others once or twice a year.

But we must have them all, because you expect to find them here.

Proprietary medicines of all kinds. Toilet and sanitary articles in great abundance and variety.

All prescriptions filled with accuracy by graduate pharmacists of long experience.

WIN NYE

Fourth and Chillicothe.

QUALITY COUNTS.

That's why we grow. We sell only the best products for the table. Inferior goods find no place in this, the most progressive store in town. Our canned goods will please you. If not money refunded. Headquarters for good Country Butter and Eggs.

A. W. STAIGER, Grocer,

Ninth and Offnere Street.

The Tritscheller Co.

PLUMBING, HEATING, GAS FITTING AND ELECTRICAL CONTRACTORS.

Sole Agents for the Lynn Filter, also the celebrated Furman Boiler. We solicit inspection upon all work installed by us.

S. E. COR. SECOND AND CHILLICOTHE.

CHESTER A. KERR,

017 Offnere. Home phone B 740.

Merchant Tailor,

Special attention given to dry cleaning, pressing and repairing. Before buying your next Suit or Overcoat, see me.

McGARRY, The Tailor,

21 Gallia.

We also do neat Repairing, Cleaning and Pressing.

No matter what you want in the way of Groceries and Produce of quality, call on the

MODEL GROCERY.

Prompt delivery. Both phones.

BRUCH & HURTH.

121-123 Gallia Street.

COMPARE THESE PRICES

WITH THOSE YOU HAVE BEEN PAYING. THESE PRICES ARE FOR 4 QTS. CHARGES PREPAID.

Shipped in Plain Box.

Sam Thompson Pure Rye, bottled in bond $3.60

Penwick Pure Rye, bottled in bond $3.60

Fleischmann Bros. Golden Age, bottled in bond $3.30

All orders shipped on same date they are received.

S. M. DENISON

Wholesale Liquor Dealers.

268 East Main St., Chillicothe, O.

YOU'VE TRIED THE REST

Now Try The Best

MANHATTAN RESTAURANT FOR EVERYBODY EVERY DAY.

The Manhattan Restaurant

MAHERAS BROS., Proprs.

PETER GALLOS, Chef.

DAVIS REIDER, First Cook.

18 GALLIA STREET.

Hot Chocolate

A Delicious Cup With Graham Wafers

Makes a nice lunch. Rests you a bit, and warms you up.

It's Fenway's Best. Try a cup, 5c.

Wurster Bros

The Rexall Drug Store,

419 Chillicothe St.

WANTED!

To buy Wood Beds, Iron Beds, Dressers, Cook Stoves.

W. H. SMITH,

No. 9 West Fifth St.

Home Phone 365.

NOTICE

I want you to know I buy and sell second hand furniture and specialize on repairing, upholstering, varnishing and crating furniture.

J. J. REILLY,

229 West Second.